

PATIENT PRESENTING CLINICAL SIGNS

Jenny Purr Theron Last year, pet had a runny/watery eye, a little swollen, not sure if allergies, etc. October 2021- dental performed with extractions of canines. August 2022- dental exam and wellness exam; another canine extraction advised- extracted- now area is very swollen- Rx Clindamycin. Client returned to Banfield last Friday and radiographed. Abscess due to extraction? R/o neoplasia/ cyst/ etc

SPECIES

Feline

COMPUTED TOMOGRAPHY OF THE SKULL

A high resolution pre- and post-contrast CT study of the skull is provided for review.

BREED

DSH

COMPUTED TOMOGRAPHIC FINDINGS

Multiple teeth are absent. Chronic osseous remodeling of the alveolar bone level with absent maxillary canine teeth is appreciated.

SEX

Spayed Female

Level with the rostral base of the left zygomatic arch, a uniform soft tissue attenuating and heterogeneous contrast enhancing mass is appreciated, extending caudally over the rostral osseous rim into the rostroventral aspect of the left orbit and rostrally along the left lateral aspect of the nose; measuring 2.2 x 1.4 x 2.3 cm in size. No osteolytic lesions are appreciated. The left ocular bulb is mildly deviated dorsally by the mass effect.

AGE

12 Years

The nasal cavity presents the expected aerated spaces between thin & even conchae and turbinates with smooth mucosal lining.

Both temporomandibular joints present congruent joint spaces with even subchondral bone surfaces and are considered within normal limits.

INTERPRETED BY

Sebastian Schaub, DVM
Dr. med. vet. DipECVDI

Both tympanic bullae are aerated, the mucosal lining is not seen, the bony wall is smooth and thin. The external ear canals are within normal limits.

The brain presents no deviation from normal anatomy and symmetry. The brain parenchyma is homogeneous and within normal limits for attenuation and distribution of contrast enhancement. The ventricular system is non-dilated and symmetric.

HOSPITAL NAME

Mobile Pet Imaging

The left mandibular lymph nodes and deep & superficial cervical lymph nodes are prominent.

COMPUTED TOMOGRAPHIC DIAGNOSIS

REFERRING VET

Meaux

- Soft tissue mass rostroventral aspect left orbit
- Lymphadenopathy left mandibular, left deep & superficial cervical lymph nodes
- Multiple absent teeth

INVOICE INTERPRETATION OF THE FINDINGS & FURTHER RECOMMENDATIONS

54420

The soft tissue mass is highly suggestive for neoplastic disease, such as carcinoma, round cell tumor or sarcoma. However, as the mass presents with interspersed cavitory regions, abscess cannot be ruled out entirely, but the odds appear low. There are no signs of osseous involvement. FNA sampling of the mass can be performed for further differentiation.

DATE

10-4-22

The odds for metastatic disease to the tributary lymph nodes are high.

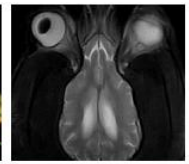
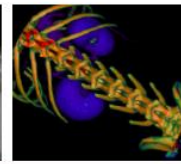
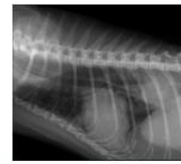

PATIENT

Jenny Purr Theron

SPECIES

Feline

BREED

DSH

SEX

Spayed Female

AGE

12 Years

INTERPRETED BY

Sebastian Schaub, DVM
Dr. med. vet. DipECVDI

HOSPITAL NAME

Mobile Pet Imaging

REFERRING VET

Meaux

INVOICE

54420

DATE

10-4-22

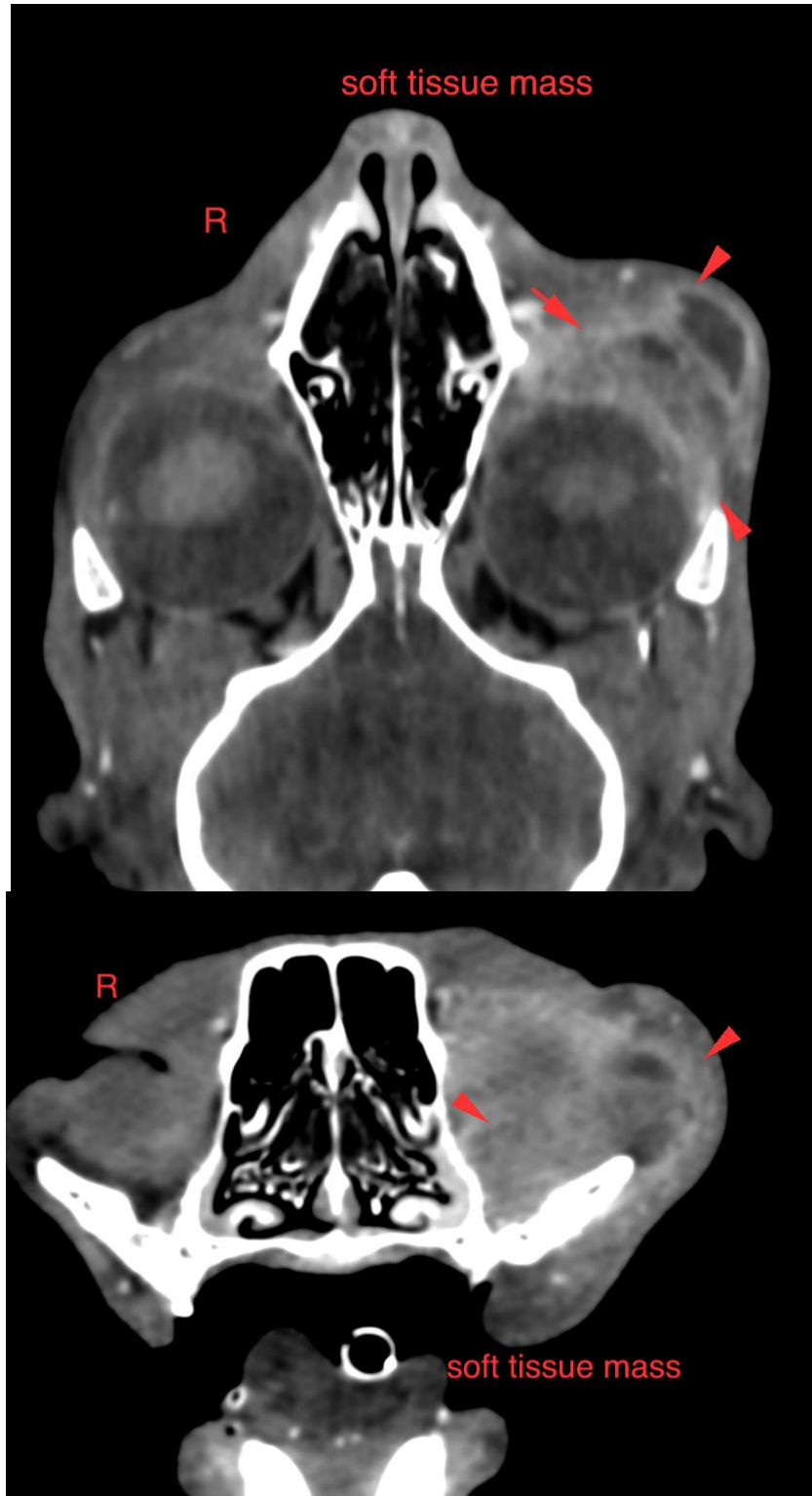

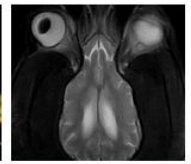
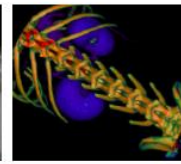
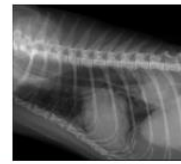

PATIENT

Jenny Purr Theron

SPECIES

Feline

BREED

DSH

SEX

Spayed Female

AGE

12 Years

INTERPRETED BY

Sebastian Schaub, DVM
Dr. med. vet. DipECVDI

HOSPITAL NAME

Mobile Pet Imaging

REFERRING VET

Meaux

The information and recommendations provided are based on the images presented by the referring veterinarian/sonographer. No evaluation can be communicated regarding pathology that was not visible in the image/video clips provided.

Thank you for this referral. If the clinical or image interpretation does not parallel your findings or if I can be of any further assistance please contact me.

Sebastian Schaub, Sebastian Schaub, DVM, Dr. med. vet. DipECVDI
sebast.schaub@gmail.com

INVOICE

54420

DATE

10-4-22

