



**PATIENT PRESENTING CLINICAL SIGNS**

**PATIENT** Molly Battalie History: per owner not urinated in 24 hours has not been straining o states that p is wondering around bumping into things

**SPECIES** Abnormal PE/Chem/CBC/UA Results: very head shy, mouth painful mild otitis externa AD bladder full did not express HX of caox crystals menace + but does bump into things in room lots of stool on rectal abd tense nonpainful  
Canine

**RADIOGRAPHIC STUDY OF THE ABDOMEN**

**BREED**

Cockapoo Radiographs of the abdomen in two imaging planes are provided for review.

**RADIOGRAPHIC FINDINGS**

**SEX** Moderate spondylosis formation is present along the vertebral endplates L4/L5 and L5/L6.  
Female In the left inguinal region a fat-opaque spindle shaped swelling is noted.

The serosal detail is maintained throughout the peritoneal and retroperitoneal space.

**AGE**

16 Years The liver is appropriate in position, size and presents uniform opacity. In the imaging plane of the region of the gallbladder, an ovoid shaped granular mineral opacity is seen, measuring approximately 3.5 x 3.3 x 2.8 cm in size.

**INTERPRETED BY**

The splenic head is in the anticipated position and within normal limits for size and opacity. The splenic body and tail are considered normal for position, size, shape and opacity.

Sebastian Schaub,  
DVM Dr. med. vet.  
DipECVDI

Both kidneys are seen and present with normal size, shape, delineation and opacity. The urinary bladder is in its anticipated position and moderately to markedly distended; the region of the urinary bladder neck appears widened and does not tape caudally. No radiopaque calculi are noted throughout the upper and lower urinary tract.

**HOSPITAL NAME**

Long Valley AH The stomach is in its anticipated position and presents normal content.

**REFERRING VET**

The small intestinal loops are of even diameter and non-dilated, a small amount of gas is seen within the small intestinal loops and considered within normal limits.

Dr. Lentis The colon is seen in the expected position and contains a moderate amount of fecal material.

**RADIOGRAPHIC DIAGNOSIS**

**INVOICE**

13533

- Moderately distended urinary bladder with potential dilation of the urinary bladder neck
- Suspect mineralized biliary sludge
- Lipoma left inguinal region
- Spondylosis deformans

**DATE**

10/4/21



**PATIENT INTERPRETATION OF THE FINDINGS & FURTHER RECOMMENDATIONS**

Molly Battalie

The prominent urinary bladder neck in combination with the dysuria can indicate intramural mass level with the urinary bladder neck such as transitional cell carcinoma. No radiopaque calculi are appreciated. Check if dysuria is present, if so a rectal exam can be used to check the region of the urethra for abnormal thickening. An abdominal ultrasound examination would be ideal to screen for mural mass, a positive contrast cystography might be considered alternatively.

**SPECIES**

Canine

**BREED**

Cockapoo

The mineralized material superimposed on the liver is most consistent with mineralized biliary sludge – blood work can be used to screen for cholestasis. The odds for a mineralizing hepatic mass or mass originating from the costal cartilages are low (the costal cartilages at the same level present without abnormalities).

**SEX**

Female

**AGE**

16 Years

**INTERPRETED BY**

Sebastian Schaub,  
DVM Dr. med. vet.  
DipECVDI

**HOSPITAL NAME**

Long Valley AH

**REFERRING VET**

Dr. Lentis

**INVOICE**

13533

**DATE**

10/4/21

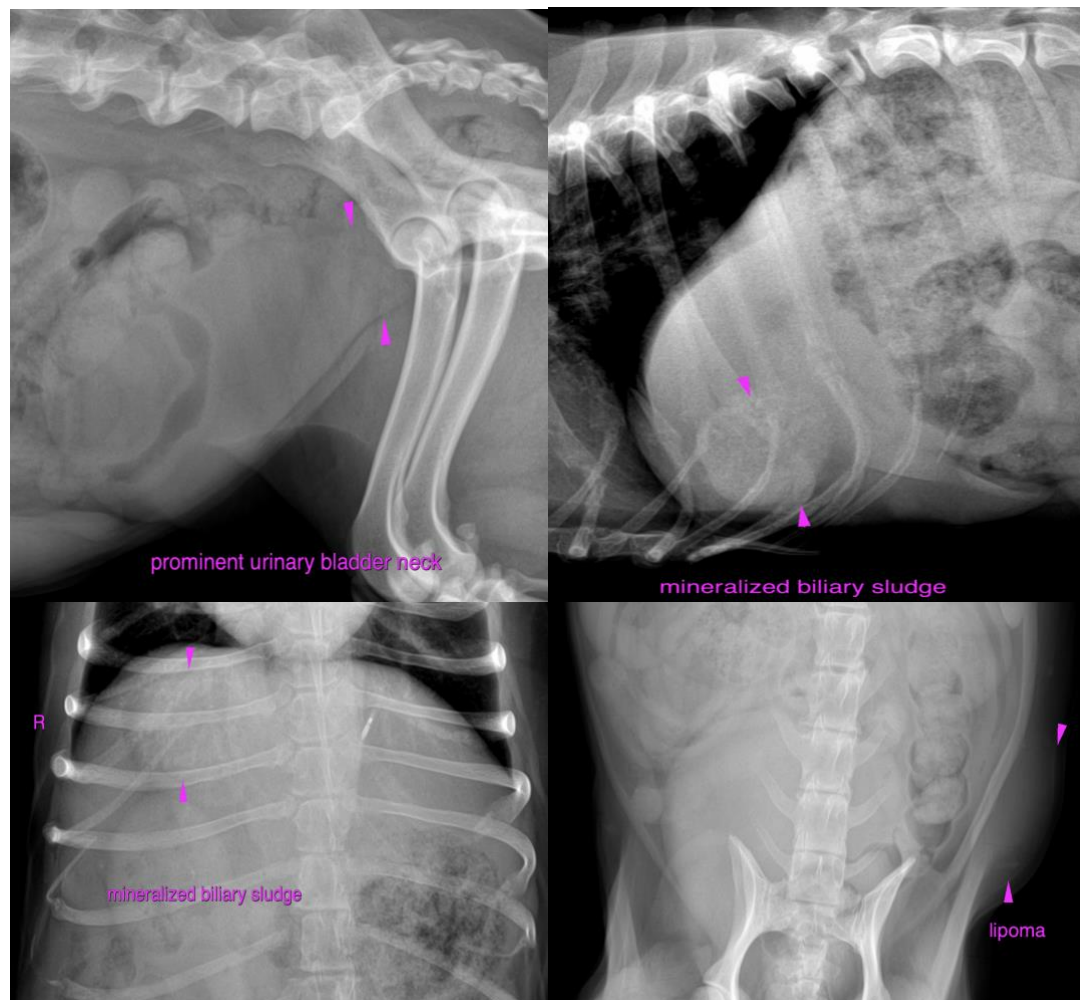

The information and recommendations provided are based on the images presented by the



**PATIENT** referring veterinarian. No evaluation can be communicated regarding pathology that was not visible in the image/video clips provided.

Molly Batallie

Thank you for this referral. If the clinical or image interpretation does not parallel your findings or if I can be of any further assistance please contact me.

**SPECIES**

Canine

**Sebastian Schaub**, Sebastian Schaub, DVM, Dr. med. vet. DipECVDI  
sebast.schaub@gmail.com

**BREED**

Cockapoo

**SEX**

Female

**AGE**

16 Years

**INTERPRETED BY**

Sebastian Schaub,  
DVM Dr. med. vet.  
DipECVDI

**HOSPITAL NAME**

Long Valley AH

**REFERRING VET**

Dr. Lentis

**INVOICE**

13533

**DATE**

10/4/21