



PATIENT PRESENTING CLINICAL SIGNS

Loki Henry History: Intermittent and random inappropriate urination. Urine culture negative. Abdominal ultrasound *possible* (left) ectopic ureter. Contrast urography with omnipaque. Serial radiographs taken post injection at 5 seconds, 5mins, 20 mins, and 40mins. See time stamps on rads

SPECIES

Abnormal PE/Chem/CBC/UA Results: CBC and chem WNL; USG 1.013, mild hematuria

Canine

RADIOGRAPHIC STUDY OF THE ABDOMEN

BREED

Radiographs of the abdomen including an excretory urography are provided for review.

Corgi

RADIOGRAPHIC FINDINGS

Abdomen Plain

SEX

The surrounding bony structures are within normal limits.

Nuetered Male

No abnormalities of the extraabdominal soft tissues are noted. The abdominal wall is smooth and thin.

AGE

The serosal detail is maintained throughout the peritoneal and retroperitoneal space.

1 Year

The liver is appropriate in position, size and presents uniform opacity.

INTERPRETED BY

The splenic head is in the anticipated position and within normal limits for size and opacity. The splenic body and tail are considered normal for position, size, shape and opacity.

Sebastian Schaub,
DVM Dr. med. vet.
DipECVDI

Both kidneys are seen and present with normal size, shape, delineation and opacity. The urinary bladder is in its anticipated position. No radiopaque calculi are noted throughout the upper and lower urinary tract.

HOSPITAL NAME

The stomach is in its anticipated position and presents normal content.

Albany AH

The small intestinal loops are of even diameter and non-dilated, a small amount of gas is seen within the small intestinal loops and considered within normal limits.

REFERRING VET

The colon is seen in the expected position and empty.

Sara Spangler

Abdomen Post IV Contrast

INVOICE

Both kidneys present a uniform nephrogram and the pyelogram is within normal limits; the renal pelvis is not dilated and presents smooth margins.

13532

DATE

10/4/21



PATIENT The ureters are not dilated and present the expected caudal course and are not dilated. The vesicoureteral junction of the left ureter is cranial to the urinary bladder neck. The level of the right ureteral orifice cannot be clearly determined.
Loki Henry

Contrast media is appreciated in the penile urethra in the delayed post contrast phases

SPECIES

Canine

RADIOGRAPHIC DIAGNOSIS

- Normal abdomen
- Contrast in penile urethra
- Level of right ureteral orifice cannot be determined

BREED

Corgi

INTERPRETATION OF THE FINDINGS & FURTHER RECOMMENDATIONS

SEX

Nuetered Male

Contrast media can be appreciated in the penile urethra in the delayed post contrast phases which can be due to urination between the different radiographic studies or being a sequela to ureteral ectopy.

AGE

1 Year

The left ureter appears to terminate cranial to the urinary bladder neck, but an intramural course might still be a potential. The level of the right ureteral orifice cannot be determined. Ultrasound with furosemide can be used to better visualize the jet phenomenon of the ureters into the urinary bladder.

A cystography or excretory CT urography study of the abdomen might be considered as advanced diagnostic tests as well.

INTERPRETED BY

Sebastian Schaub,
DVM Dr. med. vet.
DipECVDI

HOSPITAL NAME

Albany AH

REFERRING VET

Sara Spangler

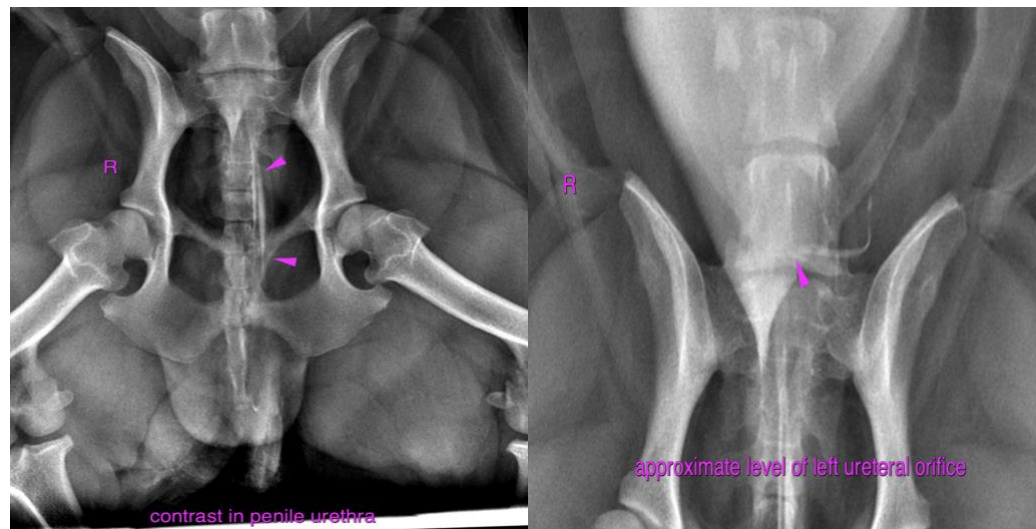

INVOICE

13532

The information and recommendations provided are based on the images presented by the referring veterinarian. No evaluation can be communicated regarding pathology that was not visible in the image/video clips provided.

DATE

10/4/21



PATIENT Thank you for this referral. If the clinical or image interpretation does not parallel your findings or if I can be of any further assistance please contact me.

Loki Henry

Sebastian Schaub, Sebastian Schaub, DVM, Dr. med. vet. DipECVDI
sebast.schaub@gmail.com

SPECIES

Canine

BREED

Corgi

SEX

Nuetered Male

AGE

1 Year

INTERPRETED BY

Sebastian Schaub,
DVM Dr. med. vet.
DipECVDI

HOSPITAL NAME

Albany AH

REFERRING VET

Sara Spangler

INVOICE

13532

DATE

10/4/21