



## PATIENT

Mickey Moore

## SPECIES

Canine

## BREED

Vizsla

## SEX

Neutered Male

## AGE

9 Years

## WEIGHT

52 Pounds

## INTERPRETED BY

Sebastian Schaub, DVM  
Dr. med. vet. DipECVCI

## IMAGING PERFORMED BY

Nursing Staff

## HOSPITAL NAME

Sunset AH

## REFERRING VET

Dr. Mayra Sanchez

## INVOICE

35383

## DATE

10/31/25

## PRESENTING CLINICAL SIGNS

History: Chronic diarrhea for ~ 1 month with weight loss of 4 lbs. -Thoracic radiographs appear abnormal.

Abnormal PE/Chem/CBC/UA Results: PE: BCS 3/9 Chem: ALP 210, ALT 158

## RADIOGRAPHIC STUDY OF THE THORAX

Radiographs of the thorax in three imaging planes are provided for review.

## RADIOGRAPHIC FINDINGS

The surrounding bony structures are within normal limits.

The extrathoracic soft tissues present homogeneous without abnormalities.

The heart is of normal size and shape; there is no evidence of cardiac chamber or vascular enlargement. The pulmonary vasculature is within normal limits.

The cranial mediastinum presents the expected soft tissue opacity. The mediastinal width is less than twice the width of the vertebral column at the same level.

The trachea is normal in diameter and presents the anticipated course. The luminal outline of the trachea is smooth.

The bronchial tree presents with thin walls and tapers uniformly towards the periphery as expected.

The lung parenchyma presents the expected architecture and opacity; the intrapulmonary vascular branching is seen up to the third order lung vessels.

The diaphragm is well delineated with even surface and the expected mild cranial bulging of the diaphragmatic cupola.

## RADIOGRAPHIC DIAGNOSIS

- Normal thorax

## INTERPRETATION OF THE FINDINGS & FURTHER RECOMMENDATIONS

The radiographic study of the thorax reveals no abnormalities.

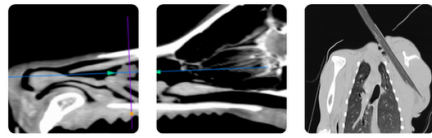

## PATIENT

Mickey Moore

## SPECIES

Canine

## BREED

Vizsla

## SEX

Neutered Male

## AGE

9 Years

## WEIGHT

52 Pounds

## INTERPRETED BY

Sebastian Schaub, DVM  
Dr. med. vet. DipECVDI

## IMAGING PERFORMED BY

Nursing Staff

## HOSPITAL NAME

Sunset AH

## REFERRING VET

Dr. Mayra Sanchez

## INVOICE

35383

## DATE

10/31/25

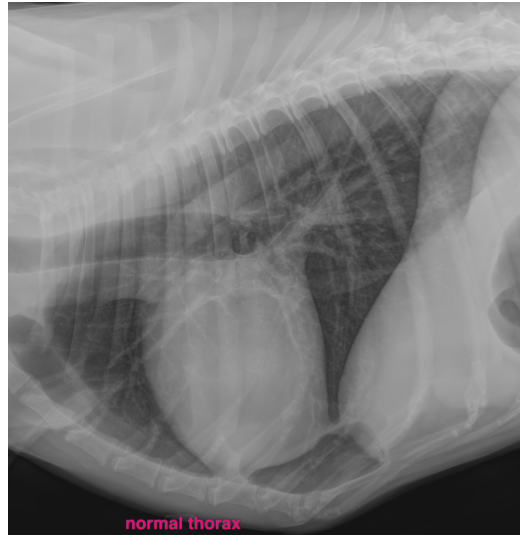

**The information and recommendations provided are based on the images presented by the referring veterinarian/sonographer. No evaluation can be communicated regarding pathology that was not visible in the image/video clips provided.**

Thank you for this referral. If the clinical or image interpretation does not parallel your findings or if I can be of any further assistance please contact me.

**Sebastian Schaub**, DVM, Dr. med. vet. DipECVDI  
[info@sonopath.com](mailto:info@sonopath.com)