



PATIENT

Gucci Muhammed

SPECIES

Feline

BREED

DSH

SEX

Female

AGE

16 Years 2 Months

WEIGHT

2.9 kg

INTERPRETED BY

Sebastian Schaub, DVM
Dr. med. vet. DipECVDI

IMAGING PERFORMED BY

Dr. Maria Georvasili

HOSPITAL NAME

Animal Trust Bolton

REFERRING VET

Dr. Maria Georvasili

INVOICE

35376

DATE

10/31/25

PRESENTING CLINICAL SIGNS

History: Sneezing getting worse over past 2wks has CKD also had a thyroidectomy in past.

COMPUTED TOMOGRAPHIC STUDY OF THE SKULL

A high resolution pre- and post-contrast CT study of the skull is provided for review.

COMPUTED TOMOGRAPHIC FINDINGS

The tip of the crown of triadan 104 is absent.

The nasal cavity presents the expected aerated spaces between thin & even conchae and turbinates with smooth mucosal lining.

Both temporomandibular joints present congruent joint spaces with even subchondral bone surfaces and are considered within normal limits.

Both tympanic bullae are aerated, the mucosal lining is not seen, the bony wall is smooth and thin. The external ear canals are within normal limits.

The brain presents no deviation from normal anatomy and symmetry. The brain parenchyma is homogeneous and within normal limits for attenuation and distribution of contrast enhancement. The ventricular system is non-dilated and symmetric.

The submandibular and medial retropharyngeal lymph nodes are small and elongated with a normal short-to-long-axis-ratio is < 0.5, the attenuation and contrast enhancement pattern is uniform.

COMPUTED TOMOGRAPHIC DIAGNOSIS

- Complicated dental fracture 104
- Normal upper airways
- Cavitated pulmonary mass left caudal lung lobe

INTERPRETATION OF THE FINDINGS & FURTHER RECOMMENDATIONS

The CT study reveals no abnormalities of the skull/upper airways, anyway early stage of rhinitis is still a potential.

The included thorax reveals a large pulmonary mass in the left caudal lung lobe, highly suggestive for primary pulmonary neoplasia.



PATIENT

Gucci Muhammed

SPECIES

Feline

BREED

DSH

SEX

Female

AGE

16 Years 2 Months

WEIGHT

2.9 kg

INTERPRETED BY

Sebastian Schaub, DVM
Dr. med. vet. DipECVDI

IMAGING PERFORMED BY

Dr. Maria Georvasili

HOSPITAL NAME

Animal Trust Bolton

REFERRING VET

Dr. Maria Georvasili

INVOICE

35376

DATE

10/31/25

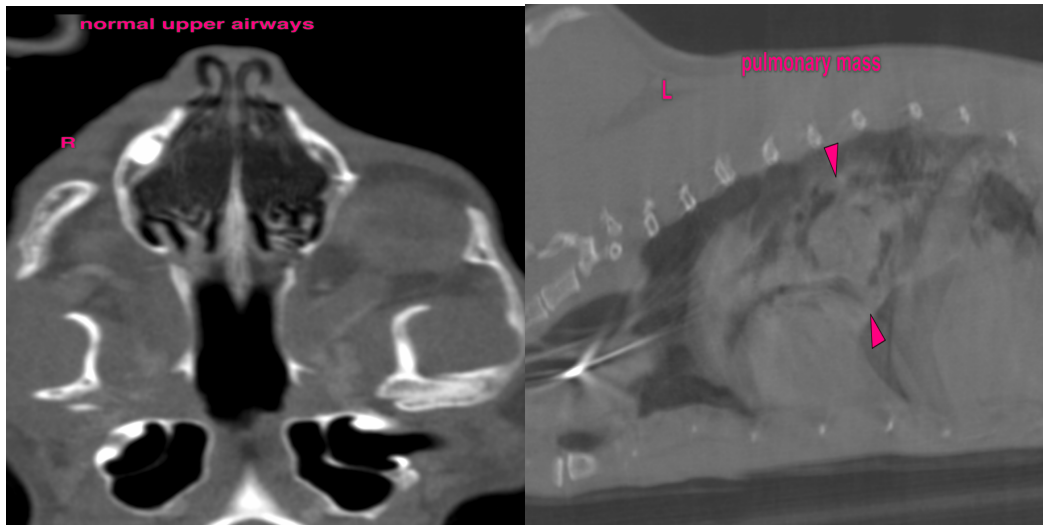

The information and recommendations provided are based on the images presented by the referring veterinarian/sonographer. No evaluation can be communicated regarding pathology that was not visible in the image/video clips provided.

Thank you for this referral. If the clinical or image interpretation does not parallel your findings or if I can be of any further assistance please contact me.

Sebastian Schaub, DVM, Dr. med. vet. DipECVDI
info@sonopath.com