

Diagnostic Imaging

Veterinary CT, Ultrasound & Telectyology Services
veterinarian referral only

PATIENT

Cocoa Pandruvada

SPECIES

Canine

BREED

Poodle Mix

SEX

Spayed Female

AGE

5 Years

WEIGHT

56 Pounds

INTERPRETED BY

Sebastian Schaub,
DVM, Dr. med. vet.
DipECVDI

IMAGING PERFORMED BY

SonoPath Imaging
Center

HOSPITAL NAME

Rockaway AH

REFERRING VET

Dr. Maniar

INVOICE

35378

DATE

10/31/25

PRESENTING CLINICAL SIGNS

History: Intermittent front leg lameness, responds to steroids but then returns off of it O says that after the pred was finished that P started to limp again and favor L front leg. O did give 1 dose of Rimadyl yesterday. no other concerns at this time No current Medications

COMPUTED TOMOGRAPHIC STUDY OF THE NECK AND SHOULDER JOINTS

A high resolution pre- and post-contrast CT study of the neck and shoulder joints is provided for review.

COMPUTED TOMOGRAPHIC FINDINGS

Both temporomandibular joints present congruent joint spaces with even subchondral bone surfaces and are considered within normal limits.

Both tympanic bullae are aerated, the mucosal lining is not seen, the bony wall is smooth and thin. The external ear canals are within normal limits.

The submandibular and medial retropharyngeal lymph nodes are small and elongated with a normal short-to-long-axis-ratio is < 0.5, the attenuation and contrast enhancement pattern is uniform.

The osseous and soft tissue structures of the cervical spine are within normal limits.

The distal aspect of the bicipital groove of the right humerus presents mild to moderate exostosis formation. The remainder of the osseous structures of the right shoulder joint present smooth margins. The osseous and surrounding soft tissue structures of the left shoulder joint are unremarkable.

COMPUTED TOMOGRAPHIC DIAGNOSIS

- Mild exostosis formation bicipital groove right humerus
- Normal neck/cervical spine
- Normal left shoulder joint

INTERPRETATION OF THE FINDINGS & FURTHER RECOMMENDATIONS

The mild exostosis formation in the bicipital groove of the right humerus is likely an incidental finding but can be indicative for underlying pathology of the bicipital tendon.

Check the elbow joints as they present signs of degenerative joint disease due to elbow dysplasia as likely cause for the presenting clinical signs.

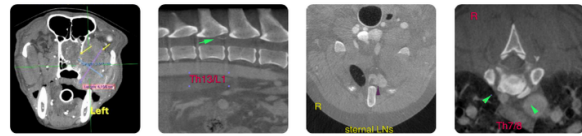

Diagnostic Imaging

Veterinary CT, Ultrasound & Telectology Services
veterinarian referral only

SonoPath.com | info@sonopath.com | 1 (800) 838-4268
141 Main St, Andover, NJ 07821

PATIENT

Cocoa Pandruvada

SPECIES

Canine

BREED

Poodle Mix

SEX

Spayed Female

AGE

5 Years

WEIGHT

56 Pounds

INTERPRETED BY

Sebastian Schaub,
DVM, Dr. med. vet.
DipECVDI

**IMAGING
PERFORMED BY**

SonoPath Imaging
Center

HOSPITAL NAME

Rockaway AH

REFERRING VET

Dr. Maniar

INVOICE

35378

DATE

10/31/25

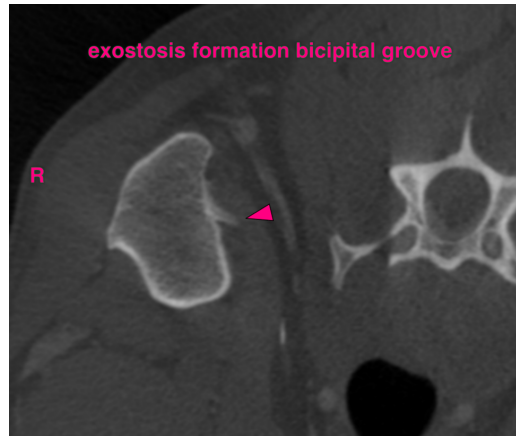

The information and recommendations provided are based on the images presented by the referring veterinarian/sonographer. No evaluation can be communicated regarding pathology that was not visible in the image/video clips provided.

Thank you for this referral. If the clinical or image interpretation does not parallel your findings or if I can be of any further assistance please contact me.

Sebastian Schaub, DVM, Dr. med. vet. DipECVDI
info@sonopath.com