



PATIENT PRESENTING CLINICAL SIGNS

Wesley Trudel
 Incidental mild elevation of ALT pre-neuter - owners chose to investigate prior to neuter. Asymptomatic. Clinically well otherwise. Monitoring ALT and had a spike into the 700's from the very previous minimal elevations around 126. Looking to rule out a hepatic shunt.
SPECIES Abnormal PE/Chem/CBC/UA Results: Lepto test negative, bile acids normals, AST/CK normal, remainder of chemistry panel is normal.

Canine

COMPUTED TOMOGRAPHY OF THE ABDOMEN

A high resolution pre- and post-contrast CT study of the abdomen is provided for review.

BREED

Goldendoodle

COMPUTED TOMOGRAPHIC FINDINGS

The serosal fat presents normal attenuation behavior. There is no evidence of peritoneal effusion or peritonitis.

SEX

Both kidneys present within normal limits for size, shape and organ architecture. After contrast administration a bilaterally symmetric and uniform nephro- and pyelogram is noted.

MI

The adrenal glands are within normal limits for size, shape and organ architecture.

AGE

2 Years

Both liver and spleen present with normal shape, even surface, uniformly attenuating parenchyma and homogeneous contrast enhancement, unremarkable.

The portal vein presents a normal order of its tributary veins and intrahepatic branching. No abnormal vessel is noted inside and outside of the liver parenchyma.

INTERPRETED BY

Sebastian Schaub, DVM
 Dr. med. vet. DipECVDI

The pancreas is evenly contoured, the pancreatic parenchyma is homogeneous and presents uniform contrast enhancement.

The position, delineation, wall and content of the gastrointestinal tract are considered within normal limits throughout.

HOSPITAL NAME

Bridgwater
 Veterinary Hospital
 and Wellness Centre

The bony and surrounding soft tissue structures reveal no abnormalities.

COMPUTED TOMOGRAPHIC DIAGNOSIS

- No evidence of portosystemic shunt, neither intra- nor extrahepatic

REFERRING VET

Dr. C. Duncan

INTERPRETATION OF THE FINDINGS & FURTHER RECOMMENDATIONS

No macroscopic vascular bypass of the liver was noted in the pre- and post- contrast studies of the abdomen. However, if the clinical signs are consistent with insufficiency of the liver primary non-cirrhotic portal hypertension (microvascular dysplasia) or other diffuse parenchymal liver disease would still be a potential and should be ruled out by means of ultrasound guided or surgical liver biopsy.

INVOICE

54890

DATE

10-31-22



PATIENT

Wesley Trudel

SPECIES

Canine

BREED

Goldendoodle

SEX

MI

AGE

2 Years

INTERPRETED BY

Sebastian Schaub, DVM
Dr. med. vet. DipECVDI

HOSPITAL NAME

Bridgewater
Veterinary Hospital
and Wellness Centre

REFERRING VET

Dr. C. Duncan

INVOICE

54890

DATE

10-31-22

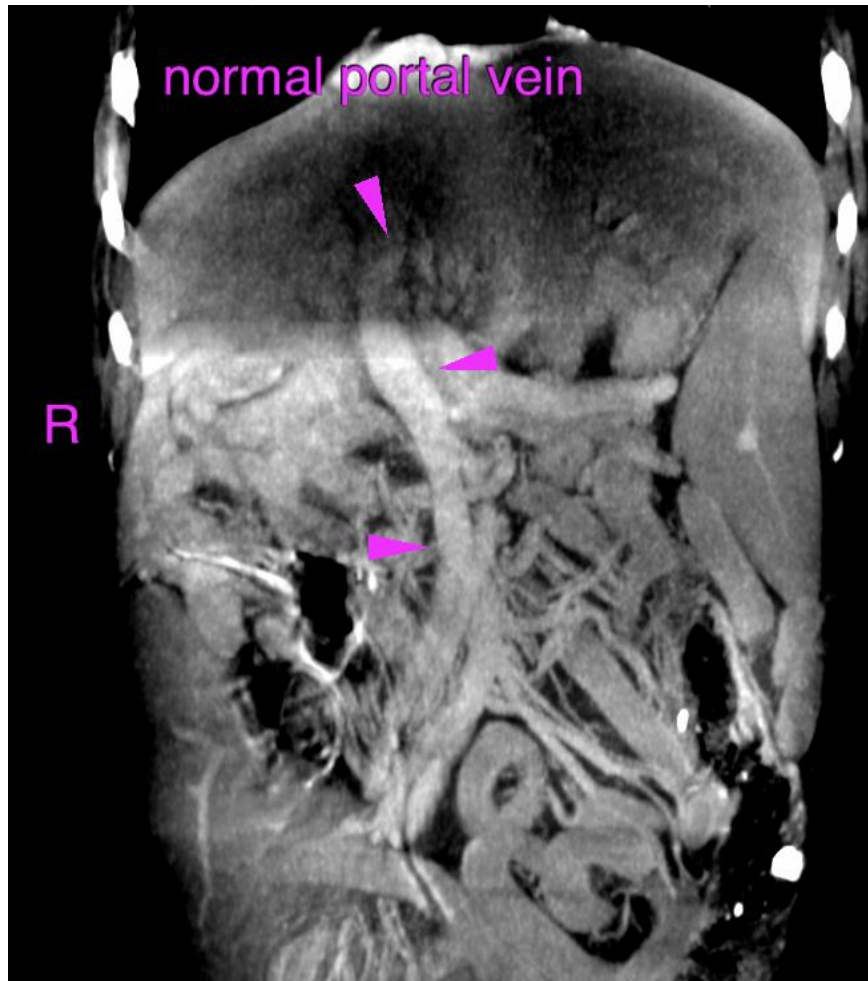

The information and recommendations provided are based on the images presented by the referring veterinarian/sonographer. No evaluation can be communicated regarding pathology that was not visible in the image/video clips provided.

Thank you for this referral. If the clinical or image interpretation does not parallel your findings or if I can be of any further assistance please contact me.

Sebastian Schaub, Sebastian Schaub, DVM, Dr. med. vet. DipECVDI
sebast.schaub@gmail.com