

**PATIENT**

Nico Sanzgeri

PRESENTING CLINICAL SIGNS

Limping for 2 days. Mild hip pain on extension.

SPECIES

K9

RADIOGRAPHIC STUDY OF THE LUMBAR SPINE AND PELVIS

A complete set of radiographs of the lumbar spine and the pelvis is provided for review.

BREED

Lab Mix

RADIOGRAPHIC FINDINGS

The osseous and surrounding soft tissue structures of the lumbar spine are within normal limits.

The osseous and surrounding soft tissue structures of the pelvis are within normal limits. The left coxofemoral joints presents a mild to moderately widening and incongruity of the of the joint space. The center of the left femoral head is lateral to the dorsal acetabular rim. The periarticular bones of the left coxofemoral joint present mild osteophyte new bone formation.

SEX

Male Neutered

Mild incongruity of the joint space of the right coxofemoral joint is appreciated. The osseous margins of the right coxofemoral joint are smooth.

AGE

2 Years

- Mild degenerative osteoarthritis left coxofemoral joint
- Increased laxity and incongruity left coxofemoral joint
- Mild incongruity right coxofemoral joint
- Normal lumbar spine

INTERPRETED BYSebastian Schaub, DVM
Dr. med. vet. DipECVDI**RADIOGRAPHIC DIAGNOSIS****INTERPRETATION OF THE FINDINGS & FURTHER RECOMMENDATIONS**

The radiographic changes of the left coxofemoral joint are consistent with mild hip dysplasia and secondary mild degenerative osteoarthritis. Rule out pathology along the distal aspects of the hind limbs as source for the lameness as well.

HOSPITAL NAME

DTLAvets

REFERRING VET

Dr. Castaneda

INVOICE

54387

DATE

10-3-22



PATIENT

Nico Sanzgiro

SPECIES

K9

BREED

Lab Mix

SEX

Male Neutered

AGE

2 Years

INTERPRETED BY

Sebastian Schaub, DVM
Dr. med. vet. DipECVDI

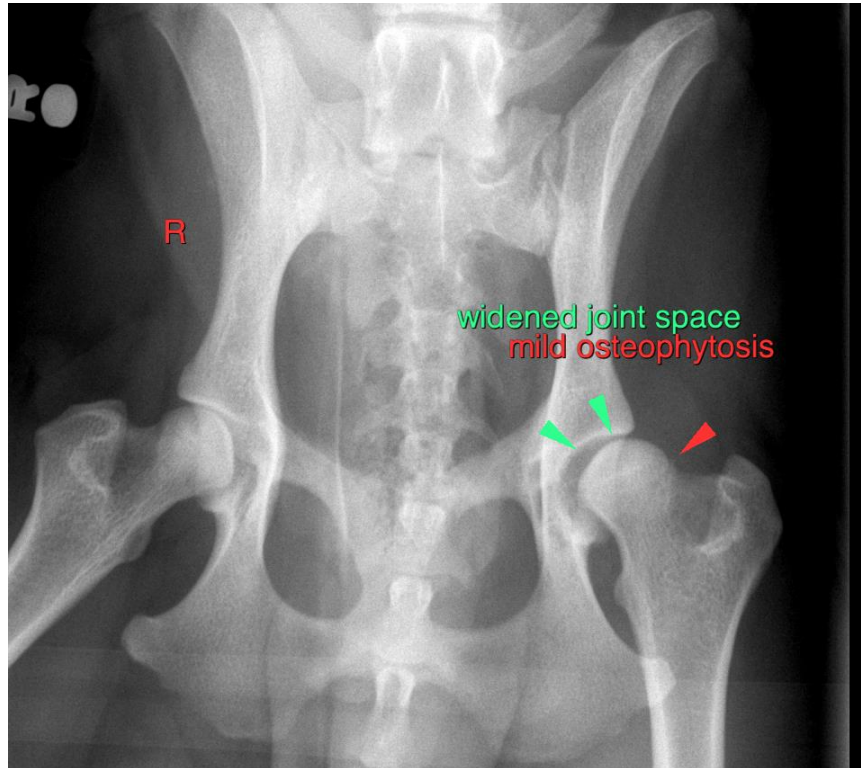

HOSPITAL NAME

DTLAvets

REFERRING VET

Dr. Castaneda

INVOICE

54387

DATE

10-3-22

The information and recommendations provided are based on the images presented by the referring veterinarian/sonographer. No evaluation can be communicated regarding pathology that was not visible in the image/video clips provided.

Thank you for this referral. If the clinical or image interpretation does not parallel your findings or if I can be of any further assistance please contact me.

Sebastian Schaub, Sebastian Schaub, DVM, Dr. med. vet. DipECVDI
sebast.schaub@gmail.com