



PATIENT

Lucille Evans

PRESENTING CLINICAL SIGNS

Spayed 9/26/22, recovery normal. 9/29 tramadol added because pt was shaking/whimpering/clingy per O. 9/29 stopped eating and started having diarrhea, which has not resolved. Pt presented 10/3 for liquid diarrhea, vomiting, lethargy and anorexia. Abnormal PE/Chem/CBC/UA Results: cbc/chem/lytes unremarkable cpl normal

SPECIES

Canine

RADIOGRAPHIC STUDY OF THE ABDOMEN

Radiographs of the abdomen in three imaging planes are provided for review.

BREED

Chihuahua Mix

RADIOGRAPHIC FINDINGS

The surrounding bony structures are within normal limits.

No abnormalities of the extraabdominal soft tissues are noted. The abdominal wall is smooth and thin.

SEX

Spayed Female

The serosal detail is maintained throughout the peritoneal and retroperitoneal space.

The liver is appropriate in position, size and presents uniform opacity.

AGE

9 Months

The splenic head is in the anticipated position and within normal limits for size and opacity. The splenic body and tail are considered normal for position, size, shape and opacity.

Both kidneys are seen and present with normal size, shape, delineation and opacity. The urinary bladder is in its anticipated position. No radiopaque calculi are noted throughout the upper and lower urinary tract.

INTERPRETED BY

Sebastian Schaub, DVM
Dr. med. vet. DipECVDI

The stomach is in its anticipated position and contains a small amount of gas.

The small intestinal loops are of even diameter and non-dilated, a small amount of gas is seen within the small intestinal loops and considered within normal limits.

HOSPITAL NAME

Northshore
Veterinary Hospital

The colon is seen in the expected position and empty.

RADIOGRAPHIC DIAGNOSIS

- Empty gastrointestinal tract

REFERRING VET

Sophie Lee, DVM

INTERPRETATION OF THE FINDINGS & FURTHER RECOMMENDATIONS

The empty gastrointestinal tract in combination with the presenting clinical signs is suggestive for gastroenteritis. Rule out dysbacteriosis, parasitic infection, dietary indiscretion. If clinical signs are refractory to therapy, recommend follow up radiographs or a complete abdominal ultrasound examination; in some cases a high ileus may lack classical radiographic signs of mechanical obstruction.

INVOICE

54411

DATE

10-3-22



PATIENT

Lucille Evans

SPECIES

Canine

BREED

Chihuahua Mix

SEX

Spayed Female

AGE

9 Months

INTERPRETED BY

Sebastian Schaub, DVM
Dr. med. vet. DipECVDI

HOSPITAL NAME

Northshore
Veterinary Hospital

REFERRING VET

Sophie Lee, DVM

INVOICE

54411

DATE

10-3-22

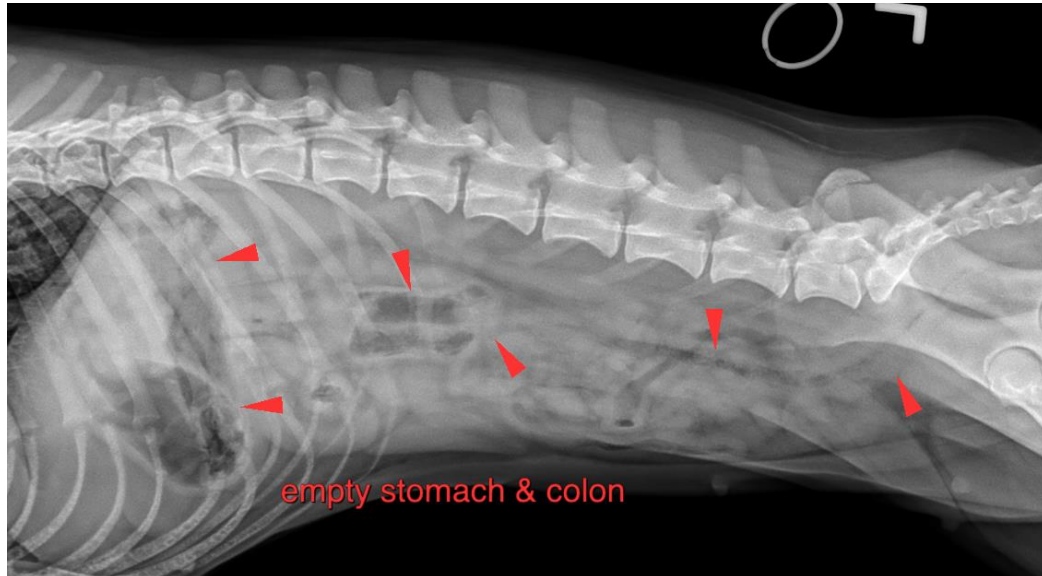

The information and recommendations provided are based on the images presented by the referring veterinarian/sonographer. No evaluation can be communicated regarding pathology that was not visible in the image/video clips provided.

Thank you for this referral. If the clinical or image interpretation does not parallel your findings or if I can be of any further assistance please contact me.

Sebastian Schaub, Sebastian Schaub, DVM, Dr. med. vet. DipECVDI
sebast.schaub@gmail.com