



PATIENT PRESENTING CLINICAL SIGNS

Koda Olivieri Large growth Left thigh that rapidly developed.
Abnormal PE/Chem/CBC/UA Results: Cytology: suspect lipoma

SPECIES COMPUTED TOMOGRAPHY OF THE HIND LIMBS

Canine A high resolution pre- and post-contrast CT study of the hind limbs is provided for review.

COMPUTED TOMOGRAPHIC FINDINGS

The vertebral endplates of the lumbosacral junction present mild spondylosis formation.

BREED

Pitbull The osseous and surrounding soft tissue structures of the pelvis are within normal limits. Both coxofemoral joints present smooth osseous margins and congruent joint spaces.

SEX

Spayed Female At the caudal aspect of the left thigh, in the fascial plane between the semitendinosus and gracilis muscle, an ovoid shaped, well-defined, uniform fat attenuating mass is appreciated, demarcated by a thin soft tissue attenuating capsule. The fat attenuating mass at the caudomedial aspect of the thigh is measuring 13.0 x 5.3 x 9.0 cm in size and causes splaying the of the respective muscle bellies.

AGE

9 Years The periarticular bones of both stifle joints present moderate osteophyte new bone formation and bilateral moderate intracapsular swelling is appreciated. Surgical implants of preceding TTA procedure are appreciated bilaterally.

COMPUTED TOMOGRAPHIC DIAGNOSIS

- Intermuscular lipoma caudal aspect left thigh – between semitendinosus and gracilis muscle
- History of surgical management of pathology of the cranial cruciate ligament by TTA bilaterally
- Advanced degenerative osteoarthritis stifle joints bilaterally
- Moderate articular swelling stifle joints bilaterally
- Mild spondylosis deformans lumbosacral junction

INTERPRETED BY

Sebastian Schaub, DVM
Dr. med. vet. DipECVDI

HOSPITAL NAME

Mobile Pet Imaging
CFL

INTERPRETATION OF THE FINDINGS & FURTHER RECOMMENDATIONS

The mass at the left thigh is compatible with intermuscular – non-invasive growing – lipoma. Complete surgical excision of the mass is considered feasible, given the position of the mass no delicate anatomical structures – such as the sciatic, large vascular structures – are in close proximity to the mass.

REFERRING VET

Meaux

INVOICE

54386

DATE

10-3-22



PATIENT

Koda Olivieri

SPECIES

Canine

BREED

Pitbull

SEX

Spayed Female

AGE

9 Years

INTERPRETED BY

Sebastian Schaub, DVM
Dr. med. vet. DipECVDI

HOSPITAL NAME

Mobile Pet Imaging
CFL

REFERRING VET

Meaux

INVOICE

54386

DATE

10-3-22

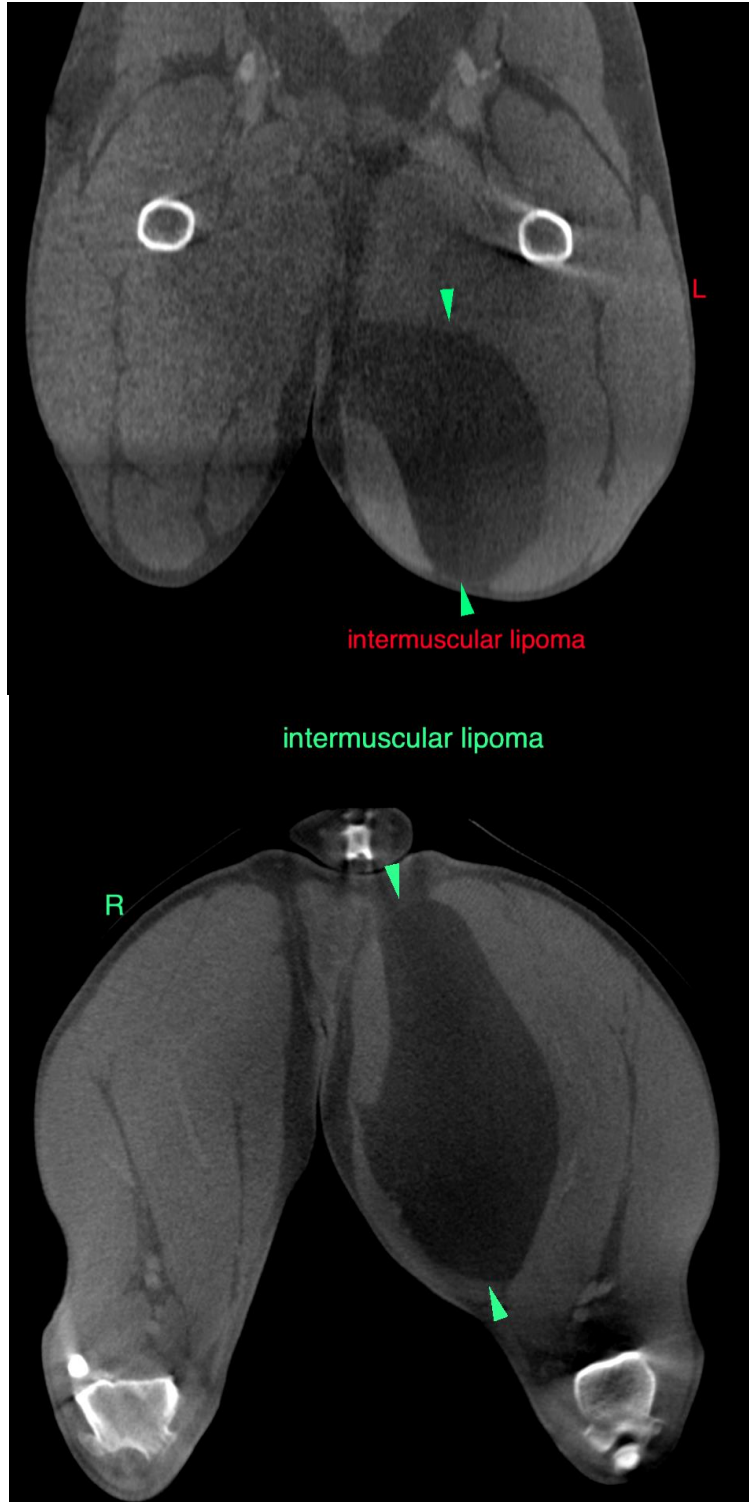



PATIENT

Koda Olivieri

SPECIES

Canine

The information and recommendations provided are based on the images presented by the referring veterinarian/sonographer. No evaluation can be communicated regarding pathology that was not visible in the image/video clips provided.

BREED

Pitbull

Thank you for this referral. If the clinical or image interpretation does not parallel your findings or if I can be of any further assistance please contact me.

SEX

Spayed Female

Sebastian Schaub, Sebastian Schaub, DVM, Dr. med. vet. DipECVDI
sebast.schaub@gmail.com

AGE

9 Years

INTERPRETED BY

Sebastian Schaub, DVM
Dr. med. vet. DipECVDI

HOSPITAL NAME

Mobile Pet Imaging
CFL

REFERRING VET

Meaux

INVOICE

54386

DATE

10-3-22