



PATIENT PRESENTING CLINICAL SIGNS

PATIENT Linus Carmel History: Linus is a 8yr old mixed canine breed that presented for having sneezing and increased panting with R nasal discharge in early September 2021. Linus was put on antibiotic and steroid trial for the last month or so with no improvement. Linus will occasionally lick his right nostril continuously.

SPECIES Linus has serous drainage from the right nostril. Antibiotics have not helped.
Abnormal PE/Chem/CBC/UA Results:

Canine

COMPUTED TOMOGRAPHIC STUDY OF THE SKULL

BREED A high resolution pre- and post-contrast CT study of the skull is provided for review.

Mixed **COMPUTED TOMOGRAPHIC FINDINGS**

SEX The tooth elements 311 and 411 are absent.

Neutered Male The nasal cavity presents the expected aerated spaces between thin and even conchae and turbinates with smooth mucosal lining. A mild mucosal swelling of the right maxillary recess is visible.

AGE Both temporomandibular joints present congruent joint spaces with even subchondral bone surfaces and are considered within normal limits.

8 Years Both tympanic bullae are aerated, the mucosal lining is not seen, the bony wall is smooth and thin. The external ear canals are within normal limits.

INTERPRETED BY The brain presents no deviation from normal anatomy and symmetry. The brain parenchyma is homogeneous and within normal limits for attenuation and distribution of contrast enhancement. The ventricular system is non-dilated and symmetric.

Sebastian Schaub,
DVM Dr. med. vet.
DipECVDI

HOSPITAL NAME The submandibular and medial retropharyngeal lymph nodes are small and elongated with a normal short-to-long-axis-ratio is < 0.5, the attenuation and contrast enhancement pattern is uniform.

Critical Vet **COMPUTED TOMOGRAPHIC DIAGNOSIS**
Care/Suncoast Vet

- Mild mucosal swelling right maxillary recess
- Otherwise, structural normal skull

REFERRING VET INTERPRETATION OF THE FINDINGS & FURTHER RECOMMENDATIONS

Dr. Young The mild swelling of the right maxillary mucosal lining is suggestive for mild inflammation. No additional abnormalities are appreciated explaining the described clinical signs. The presumptive diagnosis is non-specific rhinitis – e.g., lymphocytic plasmocytic, eosinophilic. Rhinoscopy with sampling for biopsy and microbial culture might be performed as advanced diagnostic tests.

INVOICE
14071

DATE

10/29/21



PATIENT

Linus Carmel

SPECIES

Canine

BREED

Mixed

SEX

Neutered Male

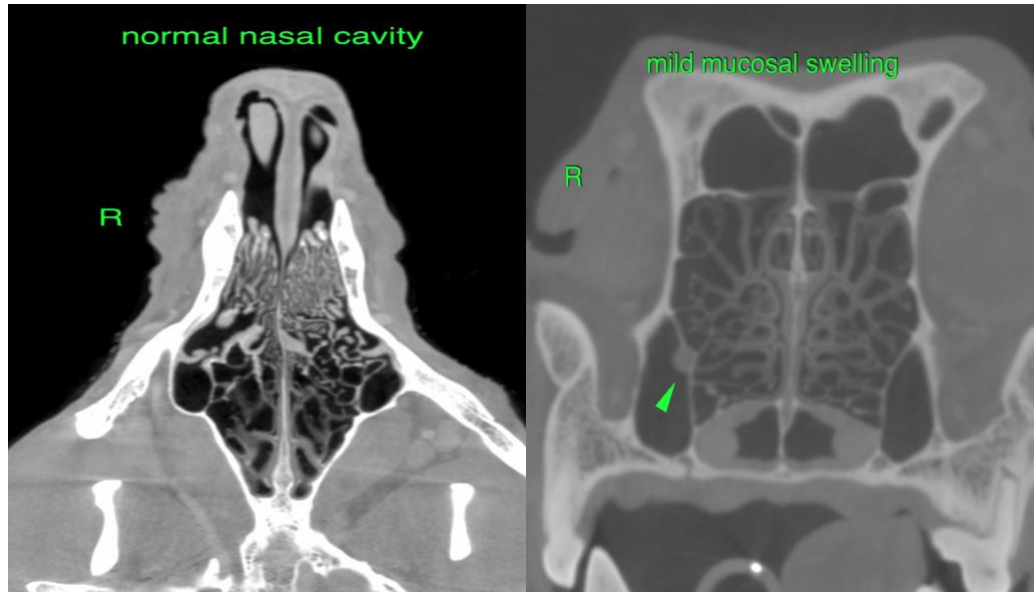

AGE

8 Years

The information and recommendations provided are based on the images presented by the referring veterinarian. No evaluation can be communicated regarding pathology that was not visible in the image/video clips provided.

Thank you for this referral. If the clinical or image interpretation does not parallel your findings or if I can be of any further assistance please contact me.

INTERPRETED BY

Sebastian Schaub,
DVM Dr. med. vet.
DipECVDI

Sebastian Schaub, Sebastian Schaub, DVM, Dr. med. vet. DipECVDI
sebast.schaub@gmail.com

HOSPITAL NAME

Critical Vet
Care/Suncoast Vet

REFERRING VET

Dr. Young

INVOICE

14071

DATE

10/29/21