



PATIENT PRESENTING CLINICAL SIGNS

Koal #3028 RAH Wlektorst
 History: 3-month history of suspect ear problems - Bacterial otitis Improved with therapy Now has started yawn-like behavior 3 weeks with NSAIDs - Carprofen resulted in vomiting Continues yawning behavior Sensitive with rubbing of head Imaging goals to r/o jaw vs dental issues vs other. RDVM exams reported as unremarkable. Known dry-eye with active therapy. No weight loss but there is a change in how eating. Believes is a left ear issue Hearing decreased over same time frame as well. Abnormal PE/Chem/CBC/UA Results: Stable chem/cbc submitted from RDVM

SPECIES

Canine

COMPUTED TOMOGRAPHIC STUDY OF THE SKULL

BREED

A high resolution pre- and post-contrast CT study of the skull is provided for review.

Miniature Schnauzer

COMPUTED TOMOGRAPHIC FINDINGS

SEX

The tooth elements 101-103, 201, 202, 204, 205, 208-210, 301, 302, 309-311 and 401-403 are absent. The remaining teeth present evidence of generalized mild periodontal disease.

Neutered Male

The nasal cavity presents the expected aerated spaces between thin and even conchae and turbinates with smooth mucosal lining.

AGE

12 Years 10 Months

Both temporomandibular joints present congruent joint spaces with even subchondral bone surfaces and are considered within normal limits.

Both tympanic bullae are aerated, the mucosal lining is not seen, the bony wall is smooth and thin. The epithelial lining of the right external ear canal is mildly irregular.

INTERPRETED BY

Sebastian Schaub, DVM Dr. med. vet. DipECVDI

The choroidea of the right ocular bulb, is moderately plaque like thickened.

The brain presents no deviation from normal anatomy and symmetry. The brain parenchyma is homogeneous and within normal limits for attenuation and distribution of contrast enhancement. The ventricular system is non-dilated and symmetric.

HOSPITAL NAME

Gentle Doctor AH

The submandibular and medial retropharyngeal lymph nodes are small and elongated with a normal short-to-long-axis-ratio is < 0.5, the attenuation and contrast enhancement pattern is uniform.

REFERRING VET

Pete Bashara, DVM

COMPUTED TOMOGRAPHIC DIAGNOSIS

- Plaque like choroidal thickening left ocular bulb
- Right sided otitis externa
- Generalized mild periodontal disease of the remaining teeth
- Multiple absent teeth, see above

INVOICE

14065

INTERPRETATION OF THE FINDINGS & FURTHER RECOMMENDATIONS

DATE

10/29/21



PATIENT

There is no specific abnormality, explaining the clinically appreciated behavior, there is no evidence of myositis, abscess formation, otitis media, neoplasia, or overt dental disease.

Koal #3028 RAH
Wlechorst

There is plaque like choroidal thickening of the left ocular bulb and a ophthalmological consult appears beneficial to rule out pathology of the left ocular bulb – inflammation, retinal detachment, neoplasia.

SPECIES

Canine

BREED

Miniature Schnauzer

SEX

Neutered Male

AGE

12 Years 10 Months

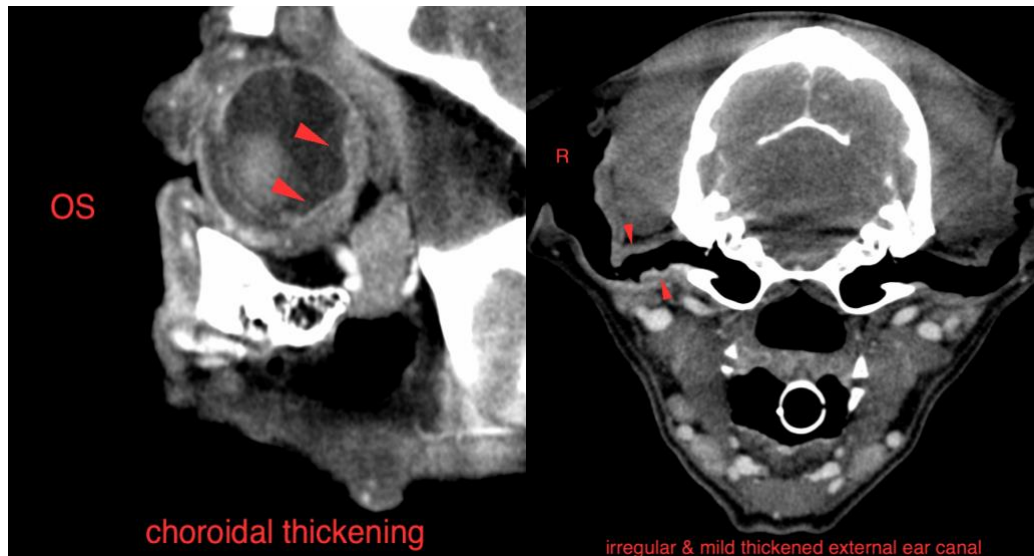

The information and recommendations provided are based on the images presented by the referring veterinarian. No evaluation can be communicated regarding pathology that was not visible in the image/video clips provided.

INTERPRETED BY

Sebastian Schaub,
DVM Dr. med. vet.
DipECVDI

Thank you for this referral. If the clinical or image interpretation does not parallel your findings or if I can be of any further assistance please contact me.

HOSPITAL NAME

Gentle Doctor AH

Sebastian Schaub, Sebastian Schaub, DVM, Dr. med. vet. DipECVDI
sebast.schaub@gmail.com

REFERRING VET

Pete Bashara, DVM

INVOICE

14065

DATE

10/29/21