



PATIENT PRESENTING CLINICAL SIGNS

Jackie Phillips History: Coughing when excited and after drinking water. Sometimes coughs white foam. Abnormal PE/Chem/CBC/UA Results: No heart murmur, heart and chest are clear. Bloodwork results pending.

SPECIES RADIOGRAPHIC STUDY OF THE THORAX

Canine Radiographs of the thorax in three imaging planes are provided for review.

BREED RADIOGRAPHIC FINDINGS

Miniature Pinscher The surrounding bony structures are within normal limits.

SEX The extrathoracic soft tissues present homogeneous without abnormalities.

Spayed Female The heart is of normal size and shape, there is no evidence of cardiac chamber or vascular enlargement. The pulmonary vasculature is within normal limits.

AGE The cranial mediastinum presents the expected soft tissue opacity. The mediastinal width is less than twice the width of the vertebral column at the same level.

11 Years In the right lateral view, a soft tissue membrane is bulging from the dorsal tracheal margin into the tracheal lumen. In the left lateral projections, the trachea is normal in diameter and presents the anticipated course; the luminal outline of the trachea is smooth.

INTERPRETED BY

Sebastian Schaub, DVM Dr. med. vet. DipECVDI The bronchial tree presents with thin walls and tapers uniformly towards the periphery as expected. The lung parenchyma presents the expected architecture and opacity; the intrapulmonary vascular branching is seen up to the third order lung vessels.

HOSPITAL NAME

Truscott AH The diaphragm is well delineated with even surface and the expected mild cranial bulging of the diaphragmatic cupola.

RADIOGRAPHIC DIAGNOSIS

REFERRING VET • Possible redundant tracheal membrane

Erini Abraham **INTERPRETATION OF THE FINDINGS & FURTHER RECOMMENDATIONS**

INVOICE

14084 The radiographic study presents possible redundant tracheal membrane versus mild tracheal collapse, the clinical relevance for the described clinical signs is unclear. No additional abnormalities are appreciated explaining the described clinical.

10/29/21 Negative thoracic radiographs do not rule out possible bronchitis. In case of doubt, bronchoscopy can be used for evaluation and grading of possible tracheal collapse and can be complemented by BAL to check for inflammatory lower airway disease.

DATE



PATIENT

Jackie Phillips

SPECIES

Canine

BREED

Miniature Pinscher

SEX

Spayed Female

AGE

11 Years

INTERPRETED BY

Sebastian Schaub,
DVM Dr. med. vet.
DipECVDI

HOSPITAL NAME

Truscott AH

REFERRING VET

Erini Abraham

INVOICE

14084

DATE

10/29/21

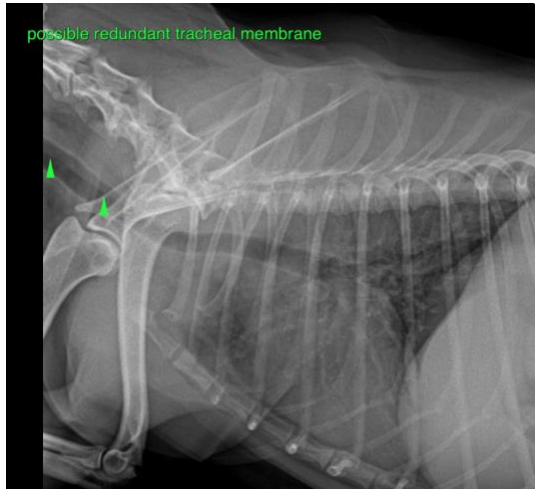

The information and recommendations provided are based on the images presented by the referring veterinarian. No evaluation can be communicated regarding pathology that was not visible in the image/video clips provided.

Thank you for this referral. If the clinical or image interpretation does not parallel your findings or if I can be of any further assistance please contact me.

Sebastian Schaub, Sebastian Schaub, DVM, Dr. med. vet. DipECVDI
sebast.schaub@gmail.com