



PATIENT

Luna Santiago

PRESENTING CLINICAL SIGNS

*DVM pet. Adopted ~ 1 year ago. Chronic sneezing with thick nasal discharge. Mild anemia. Abnormal PE/Chem/CBC/UA Results: *DVM pet

SPECIES

Feline

COMPUTED TOMOGRAPHY OF THE SKULL

A high resolution pre- and post-contrast CT study of the skull is provided for review.

BREED

Bengal

COMPUTED TOMOGRAPHIC FINDINGS

The pictured parts of the dentition are complete and unremarkable in all jaw quadrants.

SEX

Female Spayed

Advanced destruction of the nasal conchal & turbinate structure is present. Post contrast administration the nasal mucosal lining is moderately thickened and a mild amount of non-contrast enhancing soft tissue material is attached to the mucosal lining.

AGE

3 Years

The right tympanic bulla is filled with non-contrast enhancing soft tissue material. The osseous lining of the right tympanic bulla is mildly thickened.

The external ear canals are within normal limits.

Both temporomandibular joints present congruent joint spaces with even subchondral bone surfaces and are considered within normal limits.

INTERPRETED BY

Sebastian Schaub, DVM
Dr. med. vet. DipECVDI

The brain presents no deviation from normal anatomy and symmetry. The brain parenchyma is homogeneous and within normal limits for attenuation and distribution of contrast enhancement. The ventricular system is non-dilated and symmetric.

HOSPITAL NAME

Mobile Pet Imaging

The submandibular and medial retropharyngeal lymph nodes are small and elongated with a normal short-to-long-axis-ratio is < 0.5, the attenuation and contrast enhancement pattern is uniform.

COMPUTED TOMOGRAPHIC DIAGNOSIS

REFERRING VET

Meaux

- Chronic destructive rhinitis
- Right sided otitis media

INTERPRETATION OF THE FINDINGS & FURTHER RECOMMENDATIONS

INVOICE

48068

The findings are consistent with chronic destructive rhinitis. The causative agent is most likely primary viral with bacterial superinfection. Even though unlikely there is a small chance of emerging fungal (cryptococcal) superinfection.

DATE

10-28-21

Rhinoscopy with biopsy and samples for microbial cultures is recommended. Although isolating the initial infectious agent may not be possible in many cases. In cases of chronic rhinosinusitis, clinical signs are likely to reoccur.

The otitis media is considered secondary to the chronic upper airway infection. At this point there is no evidence of inflammatory polyp formation.



PATIENT

Luna Santiago

SPECIES

Feline

BREED

Bengal

SEX

Female Spayed

AGE

3 Years

INTERPRETED BY

Sebastian Schaub, DVM
Dr. med. vet. DipECVDI

HOSPITAL NAME

Mobile Pet Imaging

REFERRING VET

Meaux

INVOICE

48068

DATE

10-28-21

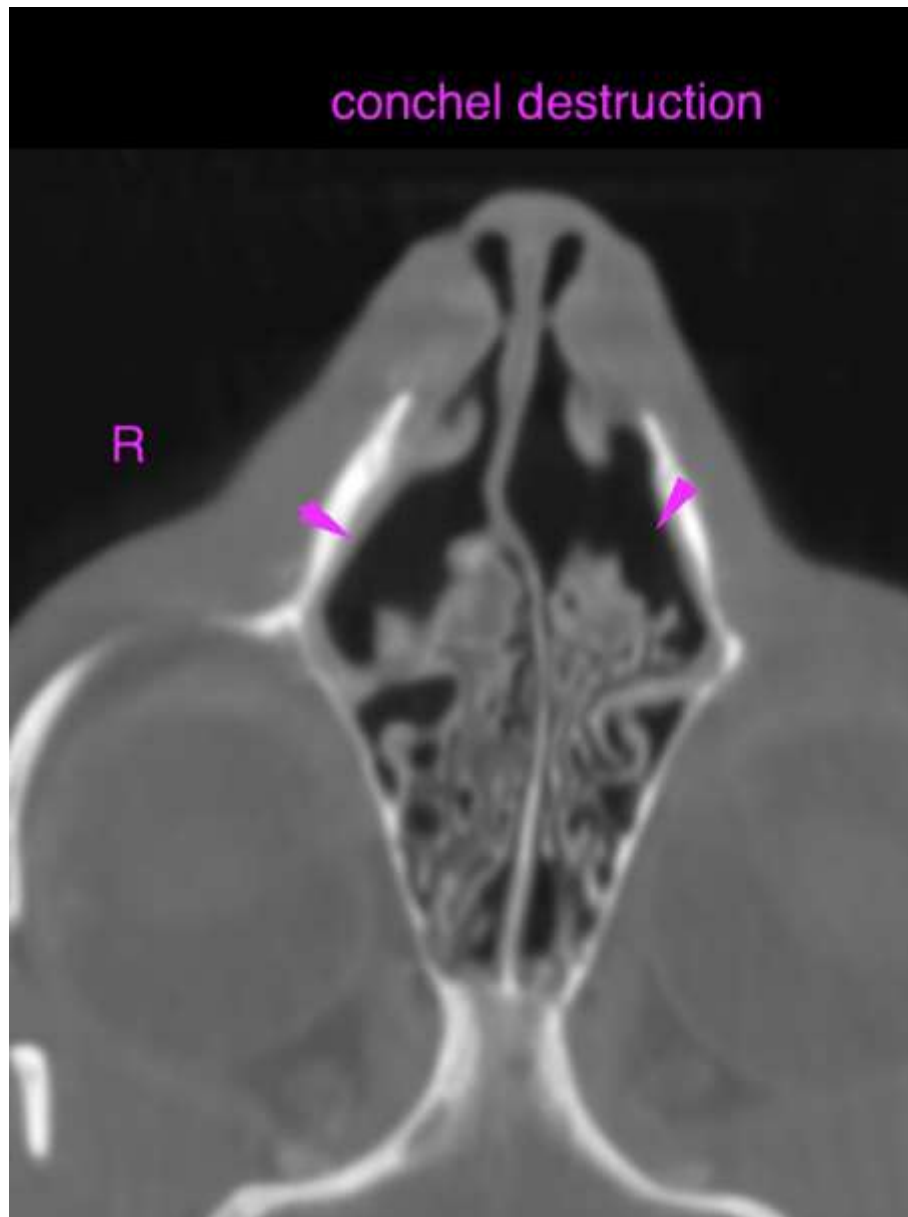



PATIENT

Luna Santiago

SPECIES

Feline

BREED

Bengal

SEX

Female Spayed

AGE

3 Years

INTERPRETED BY

Sebastian Schaub, DVM
Dr. med. vet. DipECVDI

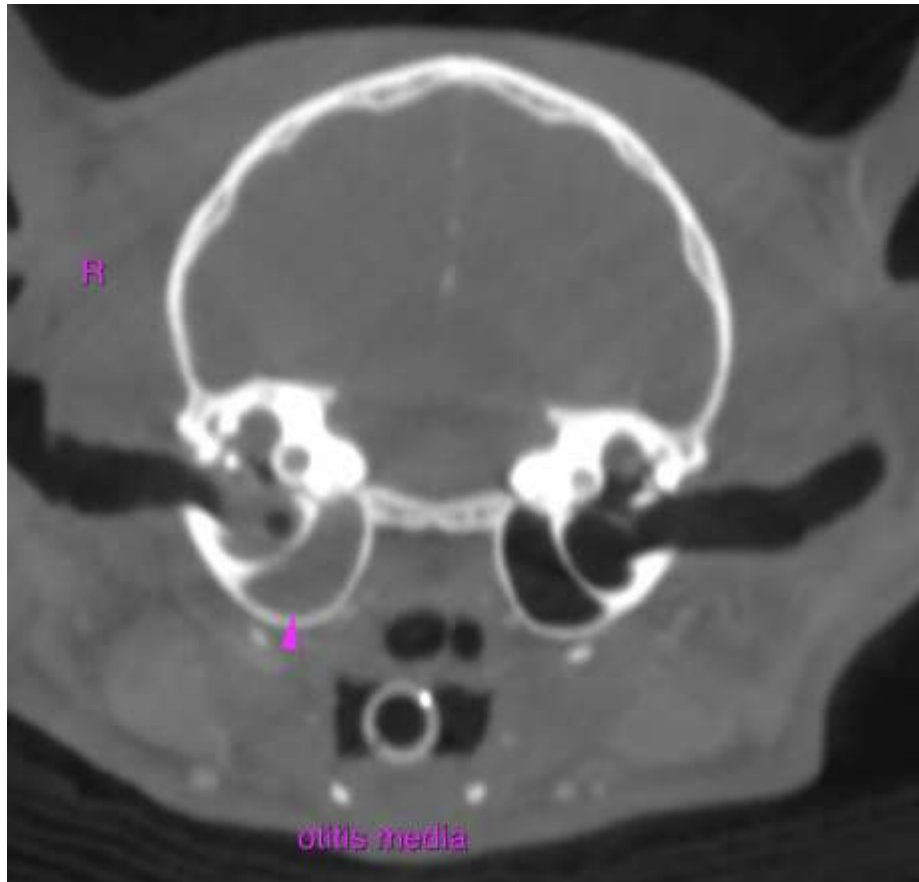

HOSPITAL NAME

Mobile Pet Imaging

REFERRING VET

Meaux

INVOICE

48068

DATE

10-28-21

The information and recommendations provided are based on the images presented by the referring veterinarian. No evaluation can be communicated regarding pathology that was not visible in the image/video clips provided.

Thank you for this referral. If the clinical or image interpretation does not parallel your findings or if I can be of any further assistance please contact me.

Sebastian Schaub, Sebastian Schaub, DVM, Dr. med. vet. DipECVDI
sebast.schaub@gmail.com