



PATIENT

KORA CARTER

PRESENTING CLINICAL SIGNS

Reason for Visit: second opinion History: 5mo F boxer presents for wellness exam/second opinion re: cough and soft stools. Since purchased @ Petland (Sep 5th), pet has had a cough, vaginitis, and soft stools. Cough first treated with 10 day course of Clavamox, helped a bit - cough became less frequent. Pet was then treated with 12d of steroids (finished Sunday). Pet treated for giardia with flagyl. Recently treated ear infection with drops. No bw or chest rads taken by rdvm. cough, gags, and spits up.

SPECIES

Canine

Abnormal PE/Chem/CBC/UA Results: Hydration: N Mentation: BAR, energetic, happy playful puppy EENT: N Oral Cavity: Underbite, mm pm crt 1-2 sec Lymph Nodes: N Skin: Tip of tail ulcerative, bleeding CV/Respiratory: N Abd/GI: N Uro/Perineum: trace yellow dried vaginal discharge Musculoskeletal: BCS 5/9 Neurological: N

BREED

Boxer

RADIOGRAPHIC STUDY OF THE THORAX

Radiographs of the thorax in three imaging planes are provided for review.

SEX

Female

RADIOGRAPHIC FINDINGS

The surrounding bony structures are within normal limits, the growth plates are age related open.

AGE

5 Months

The extrathoracic soft tissues present homogeneous without abnormalities.

The heart is of normal size and shape, there is no evidence of cardiac chamber or vascular enlargement. The pulmonary vasculature is within normal limits.

INTERPRETED BY

Sebastian Schaub, DVM
Dr. med. vet. DipECVDI

The cranial mediastinum presents the expected soft tissue opacity. A thymic sail is extending along the left cranial aspect of the heart.

The trachea is normal in diameter and presents the anticipated course. The luminal outline of the trachea is smooth.

HOSPITAL NAME

DPC Veterinary
Hospital

A mild increased visibility of the bronchial walls is present.

The lung parenchyma presents the expected architecture and opacity; the intrapulmonary vascular branching is seen up to the third order lung vessels.

REFERRING VET

Dr. Feldt

The diaphragm is well delineated with even surface and the expected mild cranial bulging of the diaphragmatic cupola.

The colon is seen in the expected position and presents with appropriate content.

INVOICE

48089

RADIOGRAPHIC DIAGNOSIS

- Mild bronchial pattern

INTERPRETATION OF THE FINDINGS & FURTHER RECOMMENDATIONS

DATE

10-28-21

The bronchial pattern is suggestive for bronchitis and inflammatory non-infectious causes – allergic, eosinophilic – as well as infectious causes – viral, bacterial, parasitic – are considerations. If clinical signs are refractory to empirical management, bronchoscopy including BAL can be used as advanced diagnostic tests.



PATIENT

KORA CARTER

SPECIES

Canine

BREED

Boxer

SEX

Female

AGE

5 Months

INTERPRETED BY

Sebastian Schaub, DVM
Dr. med. vet. DipECVDI

HOSPITAL NAME

DPC Veterinary
Hospital

REFERRING VET

Dr. Feldt

INVOICE

48089

DATE

10-28-21

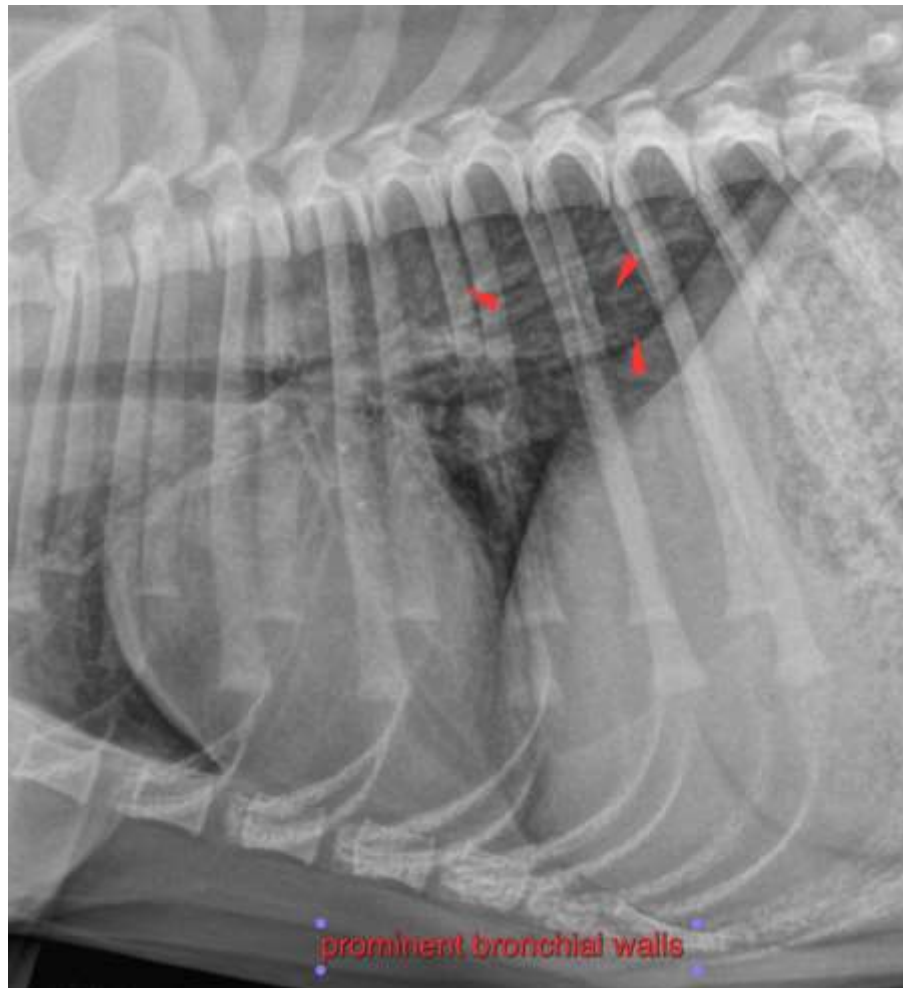

The information and recommendations provided are based on the images presented by the referring veterinarian. No evaluation can be communicated regarding pathology that was not visible in the image/video clips provided.

Thank you for this referral. If the clinical or image interpretation does not parallel your findings or if I can be of any further assistance please contact me.

Sebastian Schaub, Sebastian Schaub, DVM, Dr. med. vet. DipECVDI
sebast.schaub@gmail.com