



PATIENT PRESENTING CLINICAL SIGNS

Reese Pedersen HACKING FOR A WEEK AND A HALF WITH NO VOMITING NO HX OF TRACHEA ISSUES
 GRADE 3 HEART MURMUR E/D WELL NO CURRENT MEDICATIONS
 Abnormal PE/Chem/CBC/UA Results: PRO BNP 1,500

SPECIES RADIOGRAPHIC STUDY OF THE THORAX

Feline Radiographs of the thorax in two imaging planes are provided for review.

BREED RADIOGRAPHIC FINDINGS

DSH The neuroforamen T1/T2 is prominent.
 The extrathoracic soft tissues present homogeneous without abnormalities.

SEX The heart is of normal size and shape, there is no evidence of cardiac chamber or vascular enlargement. The pulmonary vasculature is within normal limits.

Female The trachea is normal in diameter and presents the anticipated course. The luminal outline of the trachea is smooth.

AGE The bronchial tree presents with thin walls and tapers uniformly towards the periphery as expected.

8 The lung parenchyma presents the expected architecture and opacity; the intrapulmonary vascular branching is seen up to the third order lung vessels.

INTERPRETED BY

Sebastian Schaub, DVM
 Dr. med. vet. DipECVDI

The diaphragm is well delineated with even surface and the expected mild cranial bulging of the diaphragmatic cupola.

RADIOGRAPHIC DIAGNOSIS

- Normal thorax, but prominent appearing neuroforamina T1/T2

HOSPITAL NAME

White Marsh Animal
 Hospital

INTERPRETATION OF THE FINDINGS & FURTHER RECOMMENDATIONS

The radiographic study of the thorax presents without abnormalities. However, a negative radiographic study of the thorax does not rule out possible inflammatory lower airway disease entirely.

REFERRING VET

Susan Brennan

The cardiac silhouette appears normal in size and shape, consider a cardiac echo for further evaluation of the clinically appreciated heart murmur to rule out relevant cardiac disease entirely.

INVOICE

54850

The prominent appearing neuroforamina T1/T2 are considered as normal anatomical variant as the neuroforamina bilaterally appear of symmetric shape and there is no history of pain or neurological deficits suggestive for a mass causing pressure erosion.

DATE

10-27-22



PATIENT

Reese Pedersen

SPECIES

Feline

BREED

DSH

SEX

Female

AGE

8

INTERPRETED BY

Sebastian Schaub, DVM
Dr. med. vet. DipECVDI

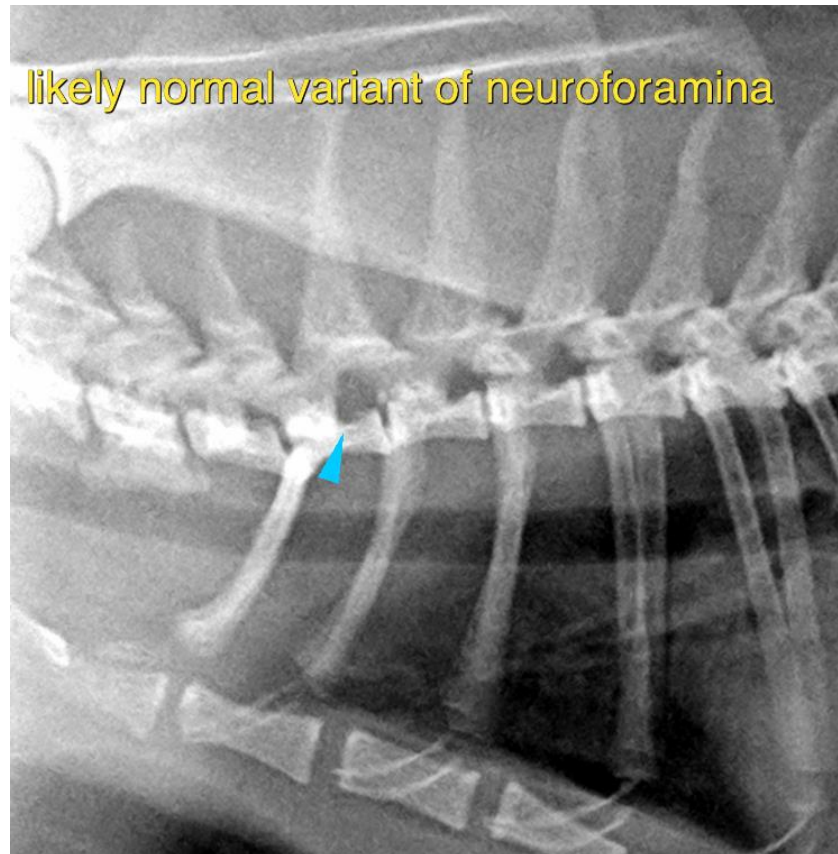

HOSPITAL NAME

White Marsh Animal
Hospital

REFERRING VET

Susan Brennan

INVOICE

54850

DATE

10-27-22

The information and recommendations provided are based on the images presented by the referring veterinarian/sonographer. No evaluation can be communicated regarding pathology that was not visible in the image/video clips provided.

Thank you for this referral. If the clinical or image interpretation does not parallel your findings or if I can be of any further assistance please contact me.

Sebastian Schaub, Sebastian Schaub, DVM, Dr. med. vet. DipECVDI
sebast.schaub@gmail.com