

**PATIENT**

Charlie Huffman

PRESENTING CLINICAL SIGNS

The right elbow is moderately thickened, crepitus and painful. Significant muscle loss over entire right forelimb. Rescued P 6-8wks ago.

Abnormal PE/Chem/CBC/UA Results: GLOB elevated- 4.9 LYM low- 0.86 PDW low- 8.8

SPECIES

Canine

COMPUTED TOMOGRAPHY OF THE RIGHT ELBOW JOINT

A high resolution plain CT study of the right elbow joint is provided for review.

BREED

Saint Bernard Mix

COMPUTED TOMOGRAPHIC FINDINGS

The CT scan of the elbow joint presents with motion artifacts.

The periarticular bones of the right elbow joint present moderate osteophyte new bone formation. The tip of the medial coronoid process is irregular and has a heterogeneous density. At the cranial aspect of the medial coronoid process, an isolated mineral attenuating body measuring 6.1 x 2.6 x 7.7 mm in size is appreciated. The joint space of the right elbow joint presents very mild incongruity.

SEX

Male Neutered

Cranial to the femoral condyle of the right humerus, a well-defined, ovoid shaped mineral attenuating body is seen.

AGE

5

COMPUTED TOMOGRAPHIC DIAGNOSIS

- Fragmented medial coronoid process (FCP) right elbow joint
- Moderate degenerative osteoarthritis right elbow joint
- Suspect metaplasia joint capsule cranial aspect right elbow joint

INTERPRETED BY

Sebastian Schaub, DVM
Dr. med. vet. DipECVDI

INTERPRETATION OF THE FINDINGS & FURTHER RECOMMENDATIONS

The findings are consistent with moderate chronic degenerative joint disease of the right elbow joint due to a fragmented medial coronoid process.

Arthroscopy would be ideal to revise the elbow joints and remove the fragments of the medial coronoid process and prevent further damage. Due to the advanced degenerative changes of the right elbow joint, there is an increased risk for persistent lameness after fragment removal. Consider complementing treatment by respective chondroprotective management.

HOSPITAL NAME

Southern Oregon
Veterinary Specialty
Center

REFERRING VET

Russel Fugazzi

INVOICE

54851

DATE

10-27-22



PATIENT

Charlie Huffman

SPECIES

Canine

BREED

Saint Bernard Mix

SEX

Male Neutered

AGE

5

INTERPRETED BY

Sebastian Schaub, DVM
Dr. med. vet. DipECVDI

HOSPITAL NAME

Southern Oregon
Veterinary Specialty
Center

REFERRING VET

Russel Fugazzi

INVOICE

54851

DATE

10-27-22

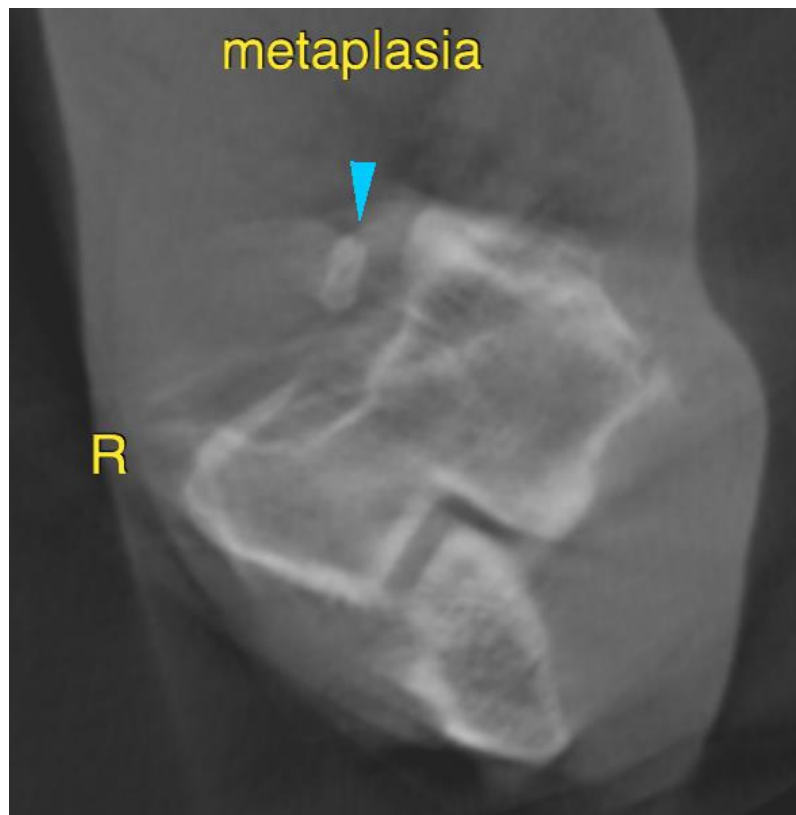
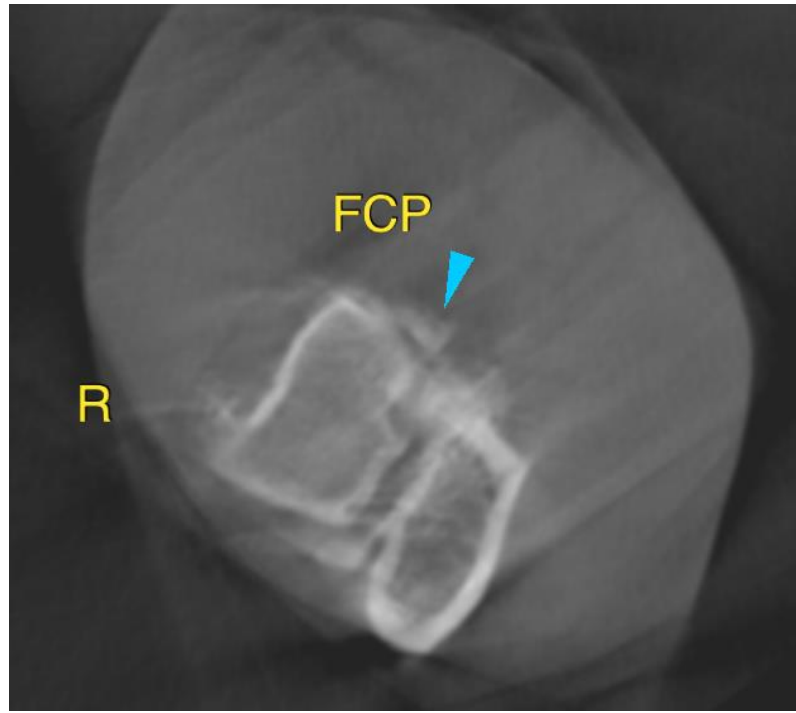



PATIENT

Charlie Huffman

SPECIES

Canine

BREED

Saint Bernard Mix

SEX

Male Neutered

AGE

5

INTERPRETED BY

Sebastian Schaub, DVM
Dr. med. vet. DipECVDI

HOSPITAL NAME

Southern Oregon
Veterinary Specialty
Center

REFERRING VET

Russel Fugazzi

INVOICE

54851

DATE

10-27-22

The information and recommendations provided are based on the images presented by the referring veterinarian/sonographer. No evaluation can be communicated regarding pathology that was not visible in the image/video clips provided.

Thank you for this referral. If the clinical or image interpretation does not parallel your findings or if I can be of any further assistance please contact me.

Sebastian Schaub, Sebastian Schaub, DVM, Dr. med. vet. DipECVDI
sebast.schaub@gmail.com