



**PATIENT**

Bentley Bilhete

**PRESENTING CLINICAL SIGNS**

Presented to ER Oct 25 after went missing 5 prior. Someone reported that they heard a sound "like a dog getting hit by a car" but was not actually witnessed. Owner located Bentley Oct 25. Seemed like his normal self but was somewhat lethargic. Showed interest in eating but O did not allow him to eat too much, drank a large amount of water. No previous health concerns. Did not previously have a mass on the back right toe that O was aware of. Presented Oct 27 to AHP Surgery service for CT.

**SPECIES**

Canine

**COMPUTED TOMOGRAPHY OF THE HIND LIMBS**

**BREED**

Poodle

A plain CT study of the hind limbs in a bone and soft tissue reconstruction is provided for review.

**COMPUTED TOMOGRAPHIC FINDINGS**

**SEX**

MN

The ischial bone bilaterally presents with longitudinal fissure lines without overt displacement. The cranial ramus of reh right pubic bone presents with a segmental fracture. Both coxofemoral joints present smooth osseous margins and congruent joint spaces. Level with the right aspect of the base of the tail, a moderate subcutaneous swelling and focal fat-stranding is appreciated.

**AGE**

2 Years

The stifle joints bilaterally present smooth osseous margins and without signs of intracapsular soft tissue swelling.

The osseous and surrounding soft tissue structures of the crura and tarsal joints are within normal limits.

**INTERPRETED BY**

Sebastian Schaub, DVM  
Dr. med. vet. DipECVDI

The third and fourth digit of the right hind paw present a moderate circumferential soft tissue swelling; the osseous structures are within normal limits.

**COMPUTED TOMOGRAPHIC DIAGNOSIS**

**HOSPITAL NAME**

Animal Health  
Partners

- Subacute traumatic multiple non-displaced fractures of the ischial bone bilaterally and segmental fracture cranial ramus right pubic bone
- Focal subcutaneous swelling right caudodorsal aspect of the gluteal region
- Soft tissue swelling third and fourth digit right hind paw

**REFERRING VET**

Dr. Lea Mehrkens

**INTERPRETATION OF THE FINDINGS & FURTHER RECOMMENDATIONS**

The fractures of the pelvic floor indicate preceding blunt traumatic insult. Fractures of the pelvis are limited to non-weight bearing parts and conservative management is considered sufficient.

The soft tissue swelling of the third and fourth digit of the right hind limb can be traumatic or inflammatory in origin – correlate with the clinical findings.

**INVOICE**

54827

**DATE**

10-27-22



**PATIENT**

Bentley Bilhete

**SPECIES**

Canine

**BREED**

Poodle

**SEX**

MN

**AGE**

2 Years

**INTERPRETED BY**

Sebastian Schaub, DVM  
Dr. med. vet. DipECVDI

**HOSPITAL NAME**

Animal Health  
Partners

**REFERRING VET**

Dr. Lea Mehrkens

**INVOICE**

54827

**DATE**

10-27-22

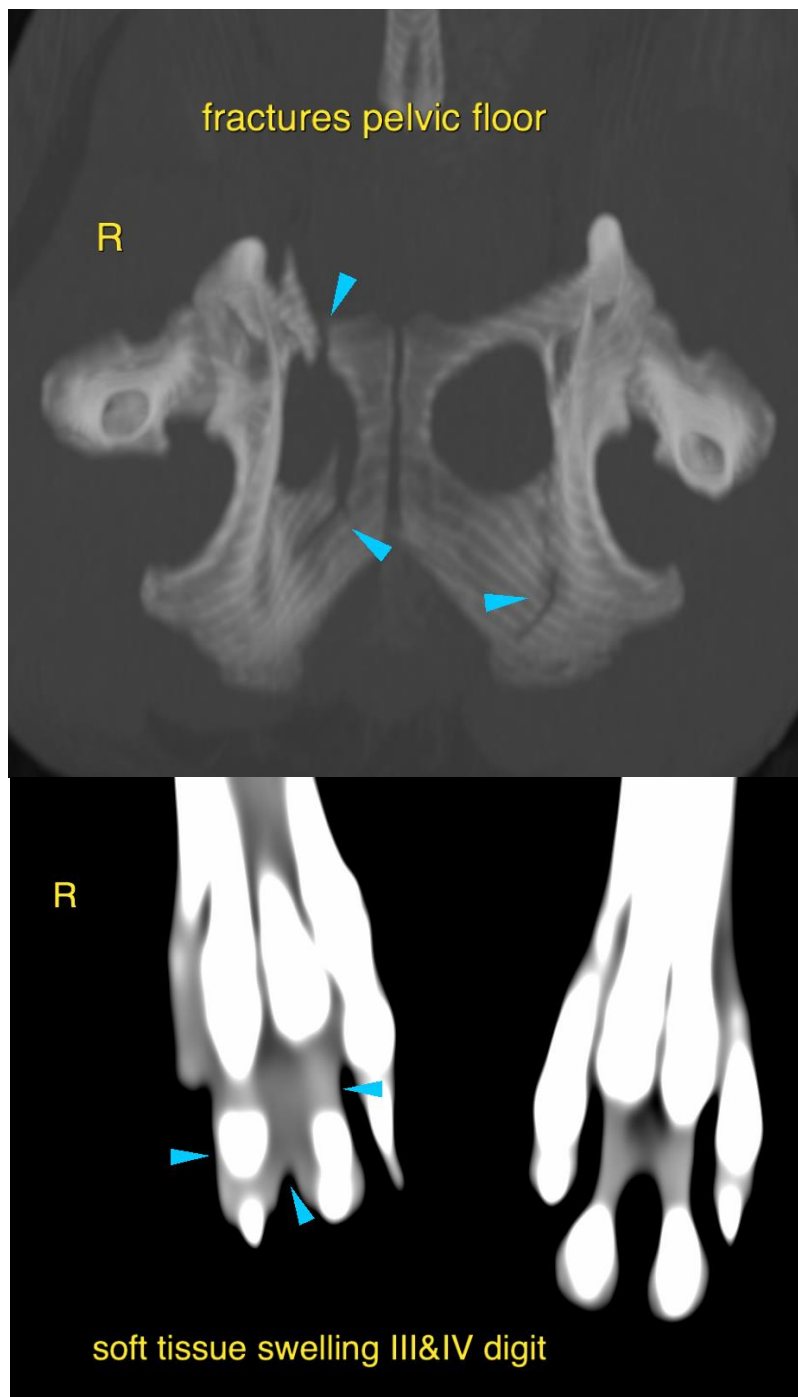



**PATIENT**

Bentley Bilhete

The information and recommendations provided are based on the images presented by the referring veterinarian/sonographer. No evaluation can be communicated regarding pathology that was not visible in the image/video clips provided.

**SPECIES**

Canine

Thank you for this referral. If the clinical or image interpretation does not parallel your findings or if I can be of any further assistance please contact me.

**Sebastian Schaub**, Sebastian Schaub, DVM, Dr. med. vet. DipECVDI  
sebast.schaub@gmail.com

**BREED**

Poodle

**SEX**

MN

**AGE**

2 Years

**INTERPRETED BY**

Sebastian Schaub, DVM  
Dr. med. vet. DipECVDI

**HOSPITAL NAME**

Animal Health  
Partners

**REFERRING VET**

Dr. Lea Mehrkens

**INVOICE**

54827

**DATE**

10-27-22