



PATIENT

Missy Bakogianni

PRESENTING CLINICAL SIGNS

vomiting, inappetence for few days few month of PU/PD
Abnormal PE/Chem/CBC/UA Results: elevated ALP 993 (0 140)

SPECIES

Canine

RADIOGRAPHIC STUDY OF THE ABDOMEN

Radiographs of the abdomen in three imaging planes are provided for review.

BREED

Shih Tzu

RADIOGRAPHIC FINDINGS

The vertebral endplates T12/T13 present mild spondylosis formation.

SEX

Female Spayed

The serosal detail is maintained throughout the peritoneal and retroperitoneal space.

AGE

12 Years

The hepatic volume is moderately increased and the caudoventral margins are rounded. The gastric axis is displaced caudally.

The splenic head is in the anticipated position and within normal limits for size and opacity. The splenic body and tail are considered normal for position, size, shape and opacity.

INTERPRETED BY

Sebastian Schaub, DVM
Dr. med. vet. DipECVDI

Both kidneys are seen and present with normal size, shape, delineation and opacity. The urinary bladder is in its anticipated position. No radiopaque calculi are noted throughout the upper and lower urinary tract.

The stomach is in its anticipated position and empty.

HOSPITAL NAME

St. Catherine's Animal
Hospital

The small intestinal loops are of even diameter and non-dilated, a small amount of gas is seen within the small intestinal loops and considered within normal limits.

The colon is seen in the expected position and presents with appropriate content.

REFERRING VET

Dr. Boctor

RADIOGRAPHIC DIAGNOSIS

- Hepatomegaly
- Spondylosis deformans T12/T13

INVOICE

48034

INTERPRETATION OF THE FINDINGS & FURTHER RECOMMENDATIONS

Potentials for the hepatomegaly include metabolic hepatic disease/steroid induced hepatopathy, hepatitis or neoplastic infiltration. Ultrasound including FNA sampling can be used as minimally advanced diagnostic tests.

DATE

10-27-21

There is no evidence of radiopaque foreign material or signs for gastrointestinal mechanical obstruction. No abnormalities are appreciated explaining the vomiting. Ultrasound might be used as an advanced imaging modality to screen for abnormalities of the gastrointestinal tract. Rule out other causes, such as gastritis/gastroenteritis, pancreatitis.



PATIENT

Missy Bakogianni

SPECIES

Canine

BREED

Shih Tzu

SEX

Female Spayed

AGE

12 Years

INTERPRETED BY

Sebastian Schaub, DVM
Dr. med. vet. DipECVDI

HOSPITAL NAME

St. Catherine's Animal
Hospital

REFERRING VET

Dr. Boctor

INVOICE

48034

DATE

10-27-21

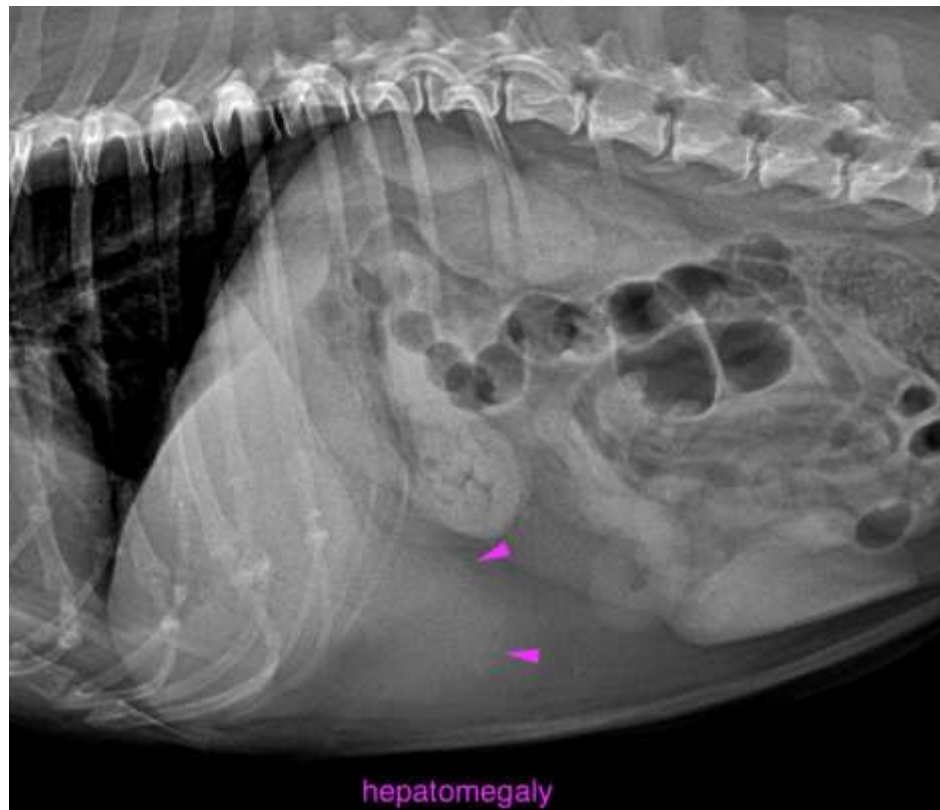

The information and recommendations provided are based on the images presented by the referring veterinarian. No evaluation can be communicated regarding pathology that was not visible in the image/video clips provided.

Thank you for this referral. If the clinical or image interpretation does not parallel your findings or if I can be of any further assistance please contact me.

Sebastian Schaub, Sebastian Schaub, DVM, Dr. med. vet. DipECVDI
sebast.schaub@gmail.com