



PATIENT

Kip Dawson

PRESENTING CLINICAL SIGNS

Presented for chronic intermittent episodes of watery eyes, sneezing, coughing (dry hack/retching), difficulty breathing through his nose. Episodes respond well to temaril p but return once the temaril p is discontinued. This has been going on for the last two years and appears to be getting worse

SPECIES

Canine

Abnormal PE/Chem/CBC/UA Results: Normal

BREED

Labrador Retriever

COMPUTED TOMOGRAPHY OF THE SKULL & THORAX

A high resolution pre- and post-contrast CT study of the skull and a post-contrast CT study of the thorax are provided for review.

COMPUTED TOMOGRAPHIC FINDINGS

SEX

MN

Skull

The pictured parts of the dentition are complete and unremarkable in all jaw quadrants.

AGE

5

In both nasal cavities a mild to moderate amount of non-contrast enhancing soft tissue material is attached to the nasal mucosal lining.

Both temporomandibular joints present congruent joint spaces with even subchondral bone surfaces and are considered within normal limits.

INTERPRETED BY

Sebastian Schaub, DVM
Dr. med. vet. DipECVDI

Both tympanic bullae are aerated, the mucosal lining is not seen, the bony wall is smooth and thin. The external ear canals are within normal limits.

HOSPITAL NAME

Northeast Veterinary
Referral Hospital

The brain presents no deviation from normal anatomy and symmetry. The brain parenchyma is homogeneous and within normal limits for attenuation and distribution of contrast enhancement. The ventricular system is non-dilated and symmetric.

The submandibular and medial retropharyngeal lymph nodes are small and elongated with a normal short-to-long-axis-ratio is < 0.5, the attenuation and contrast enhancement pattern is uniform.

REFERRING VET

Dr. Runde

Thorax

T13 presents a transverse process and thin floating rib on the right side and a normal rib on the left side.

INVOICE

48025

The sternal, cranial mediastinal and tracheobronchial lymph nodes are small elongated with a normal short-to-long-axis-ratio is < 0.5, the attenuation and contrast enhancement pattern is uniform and considered within normal limits.

The cardiovascular structures including the pulmonary vasculature are within normal limits.

DATE

10-27-21

The bronchial tree presents with regular branching and tapers uniformly towards the periphery as expected, the bronchial walls are thin and smooth. The bronchus-to-artery ratio is within normal limits.



PATIENT

Kip Dawson

The lung parenchyma presents the expected architecture and attenuation behavior, but small regions of dystelectasis of the dorsal dependent aspects of the lung.

Small incidental gas pockets are seen within the esophageal lumen, there is no evidence of abnormal dilation.

SPECIES

Canine

COMPUTED TOMOGRAPHIC DIAGNOSIS

- Rhinitis
- Thoracolumbar transitional vertebra
- Otherwise normal thorax

BREED

Labrador Retriever

INTERPRETATION OF THE FINDINGS & FURTHER RECOMMENDATIONS

The computed tomographic findings are compatible with chronic non-specific rhinitis.

SEX

MN

Possible causes of the rhinitis/sinusitis can be either viral or immune-mediated (most common form would be lymphocytic-plasmacytic) rhinitis with bacterial superinfection. The changes noted are not typical of fungal rhinitis or a foreign body related rhinitis. There is no evidence of neoplastic disease. Rhinoscopy with sampling for microbial culture and histopathology can be used as advanced diagnostic tests.

AGE

5

INTERPRETED BY

Sebastian Schaub, DVM
Dr. med. vet. DipECVDI

HOSPITAL NAME

Northeast Veterinary
Referral Hospital

REFERRING VET

Dr. Runde

INVOICE

48025

DATE

10-27-21

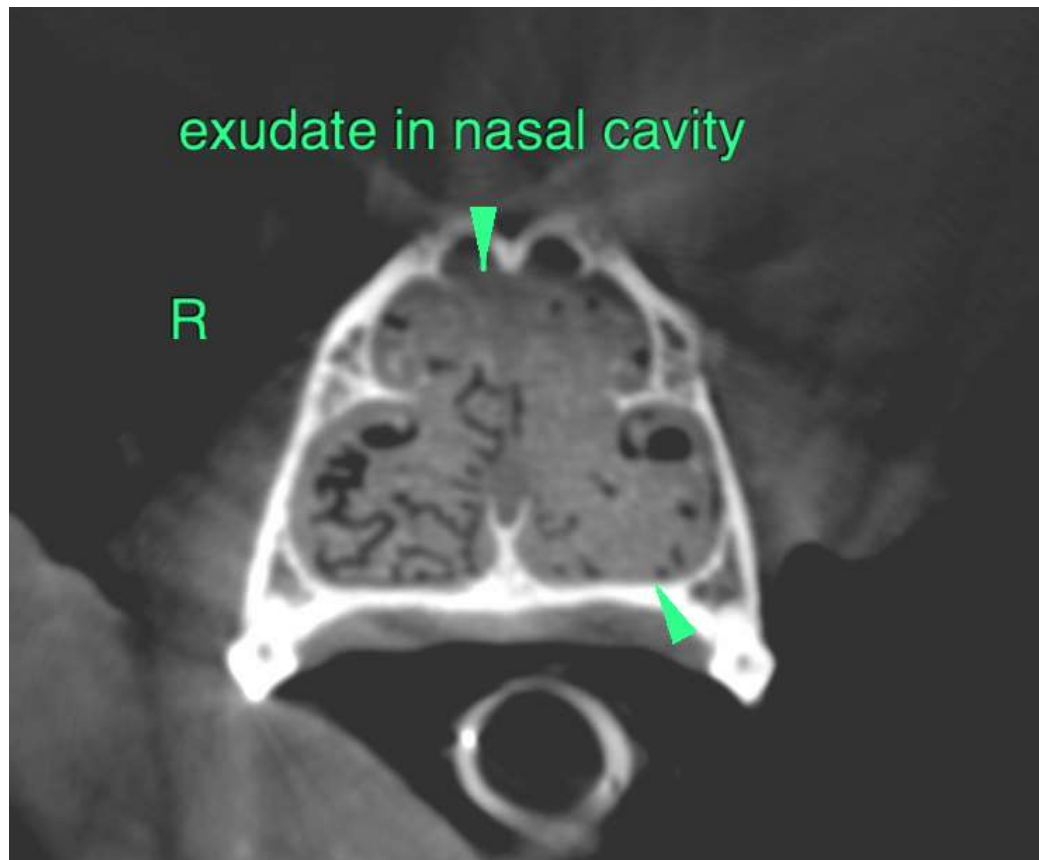



PATIENT

Kip Dawson

The information and recommendations provided are based on the images presented by the referring veterinarian. No evaluation can be communicated regarding pathology that was not visible in the image/video clips provided.

SPECIES

Canine

Thank you for this referral. If the clinical or image interpretation does not parallel your findings or if I can be of any further assistance please contact me.

Sebastian Schaub, Sebastian Schaub, DVM, Dr. med. vet. DipECVDI
sebast.schaub@gmail.com

BREED

Labrador Retriever

SEX

MN

AGE

5

INTERPRETED BY

Sebastian Schaub, DVM
Dr. med. vet. DipECVDI

HOSPITAL NAME

Northeast Veterinary
Referral Hospital

REFERRING VET

Dr. Runde

INVOICE

48025

DATE

10-27-21