

PATIENT PRESENTING CLINICAL SIGNS

Zorro Jalil Police working dog. Left thoracic limb lameness. Mild pain noted on internal rotation of left shoulder. Abnormal PE/Chem/CBC/UA Results: Muzzled, ambulatory x 4. The previous pre-purchase radiology report is attached.

SPECIES COMPUTED TOMOGRAPHY OF THE CERVICAL SPINE AND FRONT LIMBS

Canine A high resolution pre- and post-contrast CT study of the front limbs is provided for review.

COMPUTED TOMOGRAPHIC FINDINGS

BREED The vertebral endplates C2/C3 present mild spondylosis formation.

German Shepherd The remainder of the osseous and soft tissue structures of the cervical spine and the included thoracic spine present no abnormalities.

SEX The periarticular bones of the right shoulder joint present mild osteophyte new bone formation. At the caudal aspect of the right glenoid cavity a small faintly mineralized body is appreciated.

Male Intact At the cranial aspect of the medial coronoid process of the left elbow joint, an isolated mineralized body measuring 1.9 x 3.2 x 3.6 mm in size. A second isolated mineralized body is seen at the medial aspect of the tip of the medial coronoid process, measuring 2.0 x 0.6 x 2.4 mm in size. The medial coronoid process of the left elbow joint presents a heterogeneous sclerosis.

AGE 3 Years, 8 Months The medial coronoid process of the right elbow joint is well-defined and has a homogeneous density. The periarticular bones of the right elbow joint are smooth.

The joint space of both elbow joints is congruent.

INTERPRETED BY

Sebastian Schaub, DVM
 Dr. med. vet. DipECVDI

COMPUTED TOMOGRAPHIC DIAGNOSIS

- Fragmented medial coronoid process (FCP) left elbow joint
- Accessory ossification center caudal aspect right glenoid cavity
- Very mild degenerative osteoarthritis right shoulder joint

HOSPITAL NAME

Mobile Pet Imaging

INTERPRETATION OF THE FINDINGS & FURTHER RECOMMENDATIONS

The findings are consistent with FCP of the left elbow joint without signs of accompanying degenerative joint disease..

REFERRING VET

Meaux Arthroscopy is recommended to revise the elbow joint and remove the fragments of the medial coronoid process and prevent further damage. Overall prognosis for the patient to be free of lameness is considered good after fragment removal.

INVOICE The accessory ossification center of the right glenoid cavity is considered as an incidental finding and is commonly not associated with clinical signs.

54822

DATE

10-26-22



PATIENT

Zorro Jalil

SPECIES

Canine

BREED

German Shepherd

SEX

Male Intact

AGE

3 Years, 8 Months

INTERPRETED BY

Sebastian Schaub, DVM
Dr. med. vet. DipECVDI

HOSPITAL NAME

Mobile Pet Imaging

REFERRING VET

Meaux

INVOICE

54822

DATE

10-26-22

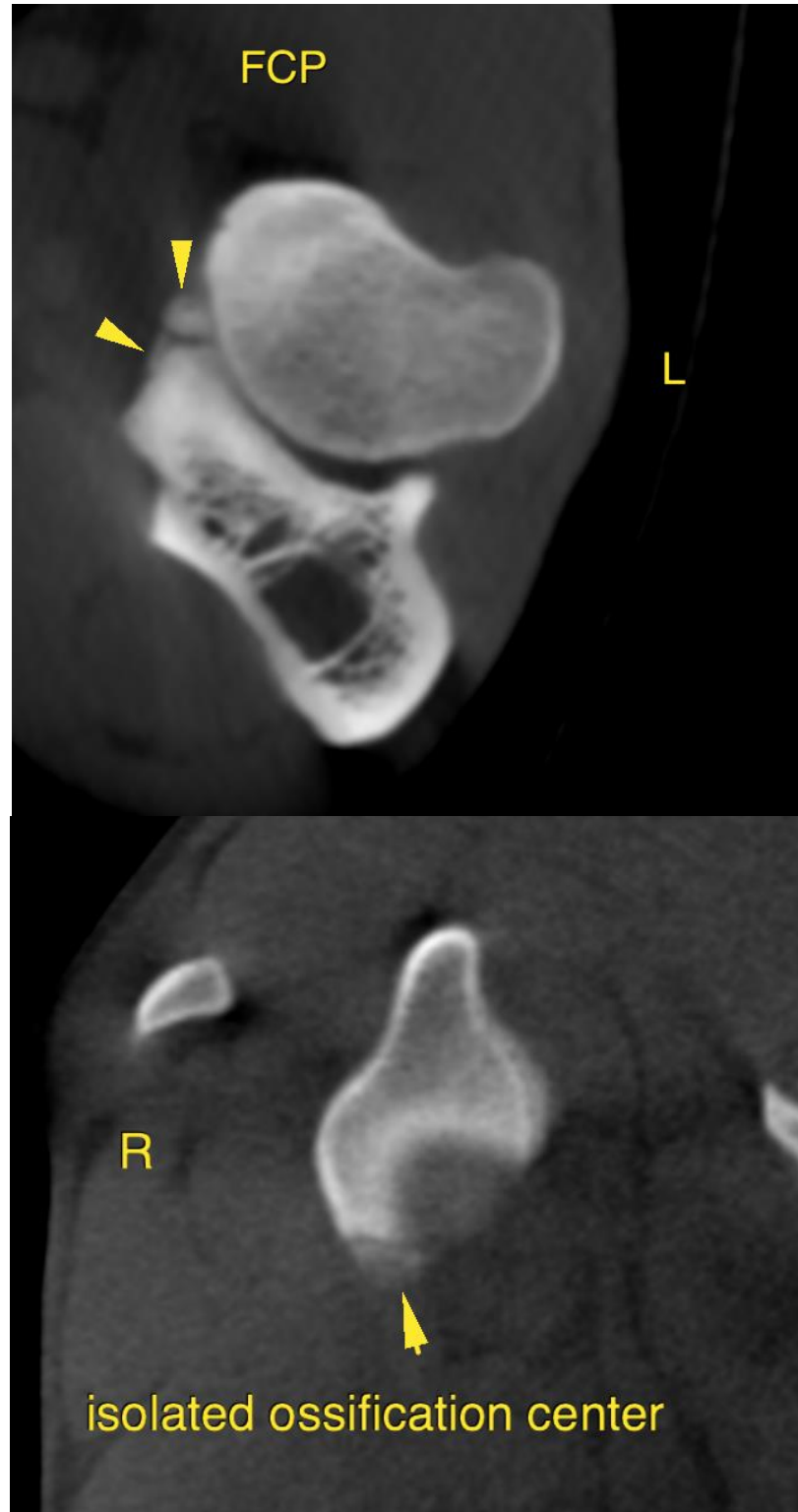



PATIENT

Zorro Jalil

SPECIES

Canine

The information and recommendations provided are based on the images presented by the referring veterinarian/sonographer. No evaluation can be communicated regarding pathology that was not visible in the image/video clips provided.

Thank you for this referral. If the clinical or image interpretation does not parallel your findings or if I can be of any further assistance please contact me.

BREED

German Shepherd

Sebastian Schaub, Sebastian Schaub, DVM, Dr. med. vet. DipECVDI
sebast.schaub@gmail.com

SEX

Male Intact

AGE

3 Years, 8 Months

INTERPRETED BY

Sebastian Schaub, DVM
Dr. med. vet. DipECVDI

HOSPITAL NAME

Mobile Pet Imaging

REFERRING VET

Meaux

INVOICE

54822

DATE

10-26-22