

**PATIENT PRESENTING CLINICAL SIGNS**

Swirl Brooks P presented for unknown pain on palpation. P has a hx of back surgery: T3-L1 hemilaminectomy, performed 6/2/20

**SPECIES RADIOGRAPHIC STUDY OF THE ENTIRE SPINE**

Canine Radiographs of the cervical, thoracic and lumbar spine are provided for review.

**RADIOGRAPHIC FINDINGS**

**BREED** The osseous and surrounding soft tissue structures of the cervical spine are within normal limits.

Chihuahua X No abnormalities of the osseous and soft tissue structures of the thoracic spine are appreciated, but punctuate mineralization superimposed on the intervertebral disc spaces.

**SEX** Superimposed on the ventral aspect of the neuroforamen T13/L1, a small amount of mineral opaque material is appreciated. The lamina of L1 presents a fusiform shaped radiolucent area.

Spayed Female

No additional abnormalities of the structures of the lumbar spine are appreciated.

**AGE RADIOGRAPHIC DIAGNOSIS**

- 9 Years
- History of hemilaminectomy T13/L1 with small amount of mineralized material superimposed on neuroforamen
  - Suspect multifocal chondroid disc degeneration along thoracic spine
  - Normal cervical spine

**INTERPRETED BY**

Sebastian Schaub,  
 DVM Dr. med. vet.  
 DipECVDI

**INTERPRETATION OF THE FINDINGS & FURTHER RECOMMENDATIONS**

No specific abnormality is appreciated, explaining the presenting clinical signs. The mineralized material superimposed on the neuroforamen T13/L1 presents likely retained small amount of chronic extruded disc material with unknown clinical relevance.

**HOSPITAL NAME**

DTLA Vets

If neurological deficits develop, recommend complementing workup by cross-sectional imaging of the spine.

**REFERRING VET**

Dr. Montoya

**INVOICE**

42432

**DATE**

10/26/22

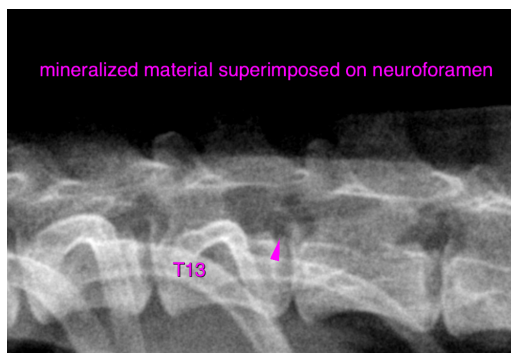



**PATIENT**

Swirl Brooks

The information and recommendations provided are based on the images presented by the referring veterinarian. No evaluation can be communicated regarding pathology that was not visible in the image/video clips provided.

**SPECIES**

Canine

Thank you for this referral. If the clinical or image interpretation does not parallel your findings or if I can be of any further assistance please contact me.

**Sebastian Schaub**, Sebastian Schaub, DVM, Dr. med. vet. DipECVDI  
sebast.schaub@gmail.com

**BREED**

Chihuahua X

**SEX**

Spayed Female

**AGE**

9 Years

**INTERPRETED BY**

Sebastian Schaub,  
DVM Dr. med. vet.  
DipECVDI

**HOSPITAL NAME**

DTLA Vets

**REFERRING VET**

Dr. Montoya

**INVOICE**

42432

**DATE**

10/26/22