



PATIENT PRESENTING CLINICAL SIGNS

Shuri McKnight
SPECIES SUSPECT URETHRAL OBSTRUCTION DUE TO DISTENDED URETHRA, DISTENDED URINARY BLADDER, DIFFICULTY EXPRESSING BLADDER, AND PURPLE APPEARANCE OF URETHRAL STOMA R/O URINARY STONE VS TCC VS OTHER RECOMMEND CT SCAN WITH CONTRAST AND CONSULT OTHERWISE, REFERRAL TO INTERNAL MEDICINE FOR CYSTOSCOPY VS QOL

Feline
COMPUTED TOMOGRAPHY OF THE ABDOMEN

A high resolution pre- and post-contrast CT study of the abdomen is provided for review.

BREED COMPUTED TOMOGRAPHIC FINDINGS

DSH
 The serosal fat presents normal attenuation behavior. There is no evidence of peritoneal effusion or peritonitis.

SEX
 FS
 Both kidneys present within normal limits for size, shape and organ architecture. After contrast administration a bilaterally symmetric and uniform nephro- and pyelogram is noted. The ventral urinary bladder wall presents focal mild intramural thickening, measuring 1.5 mm in width, the wall layering is maintained. The remainder of the urinary bladder wall are within normal limits. The most caudal segment of the urethra appears prominent and with loss of the normal contrast enhancement pattern.

AGE
 9 Years
 The adrenal glands are within normal limits for size, shape and organ architecture.

INTERPRETED BY
 Sebastian Schaub, DVM
 Dr. med. vet. DipECVDI
 Both liver and spleen present with normal shape, even surface, uniformly attenuating parenchyma and homogeneous contrast enhancement, unremarkable.

The portal vein presents a normal order of its tributary veins and intrahepatic branching. No abnormal vessel is noted inside and outside of the liver parenchyma.

HOSPITAL NAME
 The pancreas is evenly contoured, the pancreatic parenchyma is homogeneous and presents uniform contrast enhancement.

Scottsdale Veterinary Clinic
 The position, delineation, wall and content of the gastrointestinal tract are considered within normal limits throughout.

The bony and surrounding soft tissue structures reveal no abnormalities.

REFERRING VET COMPUTED TOMOGRAPHIC DIAGNOSIS

- Dr. Tanaka
- Suspect mural swelling distal urethral segment
 - Focal mild mural thickening of the ventral urinary bladder wall
 - Otherwise normal abdomen

INVOICE INTERPRETATION OF THE FINDINGS & FURTHER RECOMMENDATIONS

54815
 The prominent caudal segment of the urethra can either present the normal junction with the vagina or an intramural mass (e.g. transitional cell carcinoma, edematous inflammatory urethral swelling). Endoscopy would be ideal for assessing the urethral opening and urethra to rule in/out a mural urethral lesion entirely.

DATE
 10-26-22
 The focal mild thickening of the urinary bladder wall is suggestive for mild cystitis, there is no sign of an intramural mass throughout the urinary bladder. No urinary calculi are seen throughout the



PATIENT

lower urinary tract.

Shuri McKnight

SPECIES

Feline

BREED

DSH

SEX

FS

AGE

9 Years

INTERPRETED BY

Sebastian Schaub, DVM
Dr. med. vet. DipECVDI

HOSPITAL NAME

Scottsdale Veterinary
Clinic

REFERRING VET

Dr. Tanaka

INVOICE

54815

DATE

10-26-22

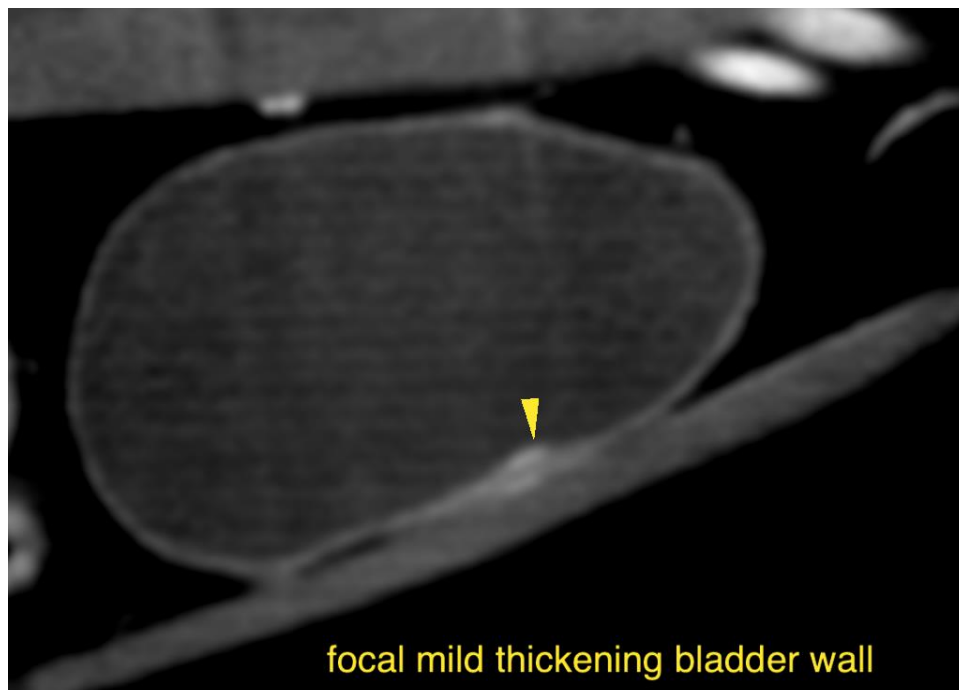
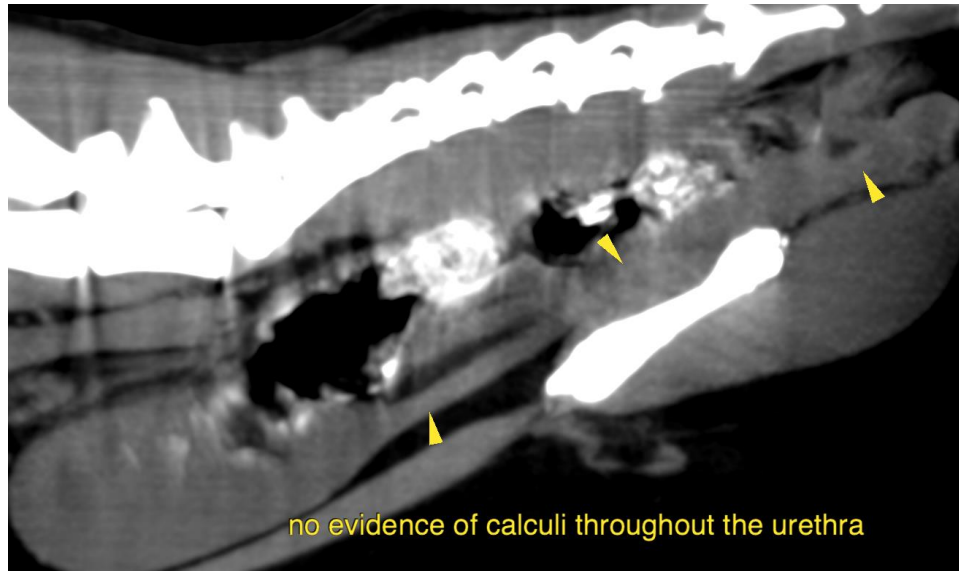



PATIENT

Shuri McKnight

SPECIES

Feline

BREED

DSH

SEX

FS

AGE

9 Years

INTERPRETED BY

Sebastian Schaub, DVM
Dr. med. vet. DipECVDI

HOSPITAL NAME

Scottsdale Veterinary
Clinic

REFERRING VET

Dr. Tanaka

INVOICE

54815

DATE

10-26-22

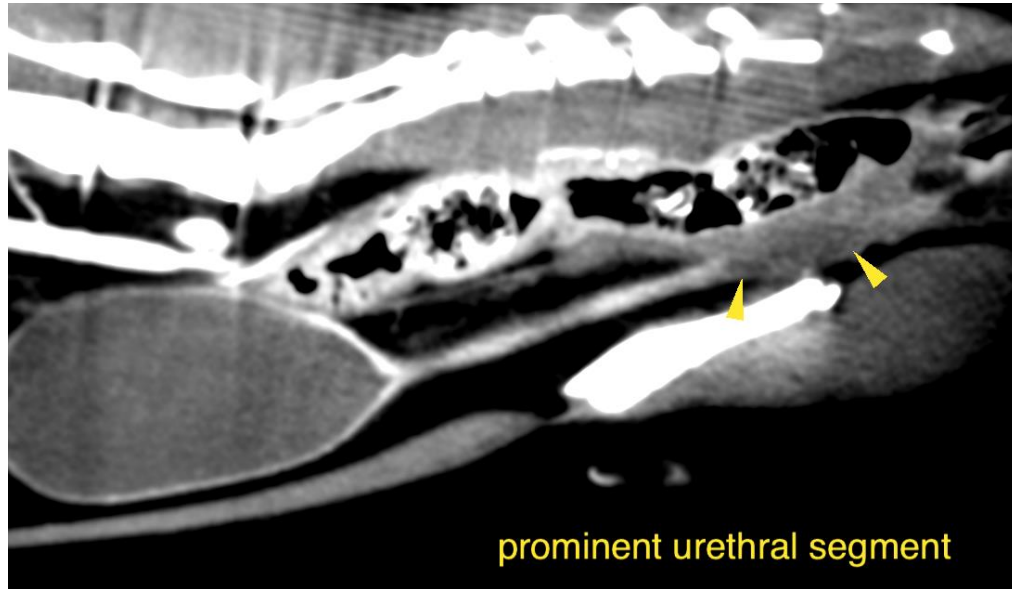

The information and recommendations provided are based on the images presented by the referring veterinarian/sonographer. No evaluation can be communicated regarding pathology that was not visible in the image/video clips provided.

Thank you for this referral. If the clinical or image interpretation does not parallel your findings or if I can be of any further assistance please contact me.

Sebastian Schaub, Sebastian Schaub, DVM, Dr. med. vet. DipECVDI
sebast.schaub@gmail.com