



**PATIENT**

Jackson Bennard

**PRESENTING CLINICAL SIGNS**

Sudden onset (this morning) of back end paresis , Right more than left not ambulating  
 Abnormal PE/Chem/CBC/UA Results: Rt >left proprioceptive deficit , cranial drawer normal ,  
 deep sensation still normal , tail and anal reflex normal , multiple soft tissue lump , bloodwork  
 unremarkable including T4 , SNAP 4DX , Cpli (suspected ) , mild hyperglycemia , mild  
 hypophosphatemia , hypercholesterolemia

**SPECIES**

Canine

**RADIOGRAPHIC STUDY OF THE SPINE PELVIS AND STIFLE JOINTS**

Radiographs of the entire spine, pelvis and stifle joints are provided for review

**BREED**

Golden Doodle Mix

**RADIOGRAPHIC FINDINGS**

The osseous and surrounding soft tissue structures of the cervical spine present without abnormalities.

**SEX**

Male Neutered

The thoracic spine is within normal limits. In the pictured parts of the thorax two roundish, well-defined soft tissue nodules are superimposed on the caudal lung field, measuring up to 4.7 cm in size. One nodule is appreciated in the VD view in the lateral aspect of the left caudal lung lobe, level with the 8<sup>th</sup> intercostal space.

**AGE**

13 Years

The intervertebral disc space T13/L1 is narrowed. Along the ventral aspect of the lumbar spine, multifocal spondylosis formation is appreciated.

**INTERPRETED BY**

Sebastian Schaub, DVM  
 Dr. med. vet. DipECVDI

The periarticular bones of the right coxofemoral joint present mild osteophyte new bone formation. A faint, mild heterogeneous mineralization is superimposed on the soft tissue cranial to the right coxofemoral joint.

The periarticular bones of both stifle joints present moderate osteophyte new bone formation. Both stifle joints present evidence of moderate intracapsular soft tissue swelling.

**HOSPITAL NAME**

Lakeshore Woods  
 Animal Hospital

**RADIOGRAPHIC DIAGNOSIS**

- Pulmonary nodules left caudal lung lobe
- Discopathy T13/L1
- Degenerative osteoarthritis stifle joints bilaterally
- Articular swelling stifle joints bilaterally
- Mild degenerative osteoarthritis right coxofemoral joint
- Spondylosis deformans
- Suspect dystrophic mineralization cranial to the right coxofemoral joint
- Normal cervical spine

**REFERRING VET**

Dr. Sam Masoud

**INTERPRETATION OF THE FINDINGS & FURTHER RECOMMENDATIONS**

**INVOICE**

54823

The narrowed intervertebral disc space T13/L1 is suggestive for discopathy that might or might not be associated with compressive myelopathy. Further definition will warrant cross-sectional imaging.

**DATE**

10-26-22

The pulmonary nodules are suggestive for primary pulmonary neoplasia – carcinoma is most common – or metastatic lung disease. Potentials include pulmonary granuloma, cyst or unlikely abscess. Ultrasound guided FNA sampling of the nodular lesion in the left caudal lung lobe appears feasible as advanced diagnostic tool.

The degenerative osteoarthritis of the stifle joints is commonly a sequela to pathology of the

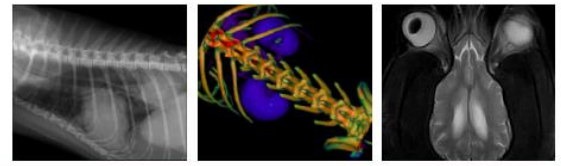

**PATIENT**

Jackson Bennard

cranial cruciate ligament ± meniscal disease. The clinical relevance for the acute clinical signs is questionable.

**SPECIES**

Canine

**BREED**

Golden Doodle Mix

**SEX**

Male Neutered

**AGE**

13 Years

**INTERPRETED BY**

Sebastian Schaub, DVM  
Dr. med. vet. DipECVDI

**HOSPITAL NAME**

Lakeshore Woods  
Animal Hospital

**REFERRING VET**

Dr. Sam Masoud

**INVOICE**

54823

**DATE**

10-26-22

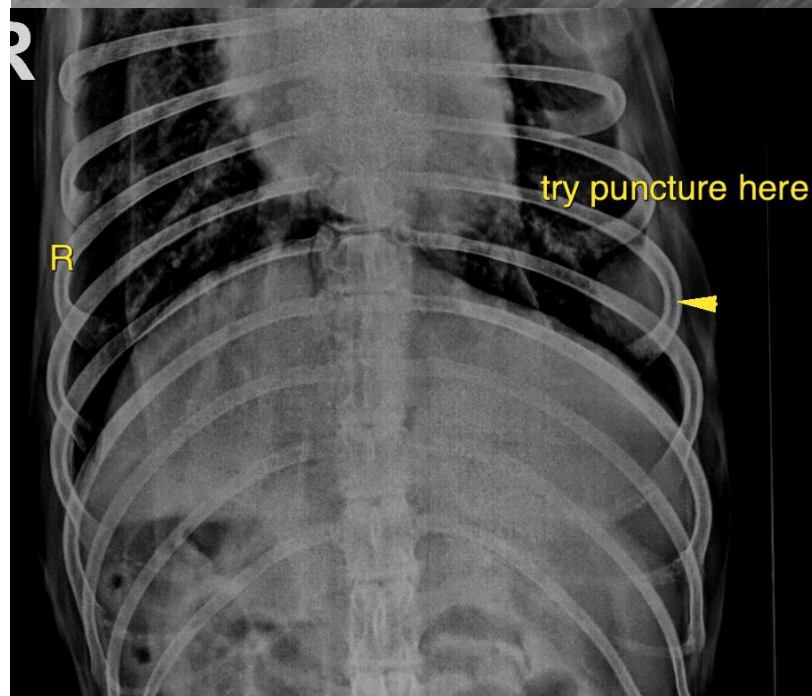
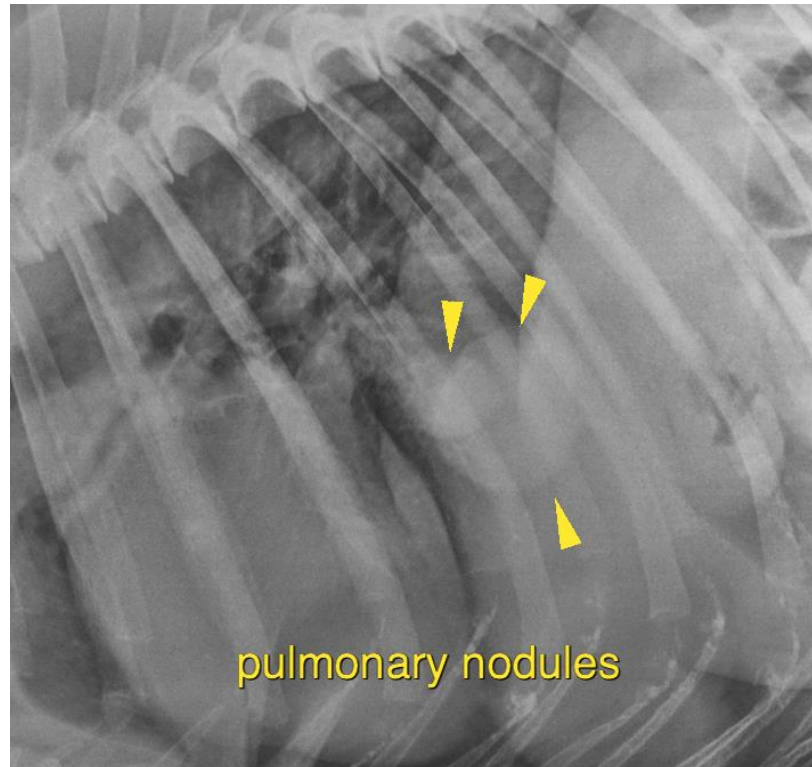

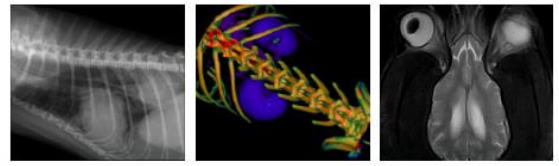

**PATIENT**

Jackson Bennard

**SPECIES**

Canine

**BREED**

Golden Doodle Mix

**SEX**

Male Neutered

**AGE**

13 Years

**INTERPRETED BY**

Sebastian Schaub, DVM  
Dr. med. vet. DipECVDI

**HOSPITAL NAME**

Lakeshore Woods  
Animal Hospital

**REFERRING VET**

Dr. Sam Masoud

**INVOICE**

54823

**DATE**

10-26-22

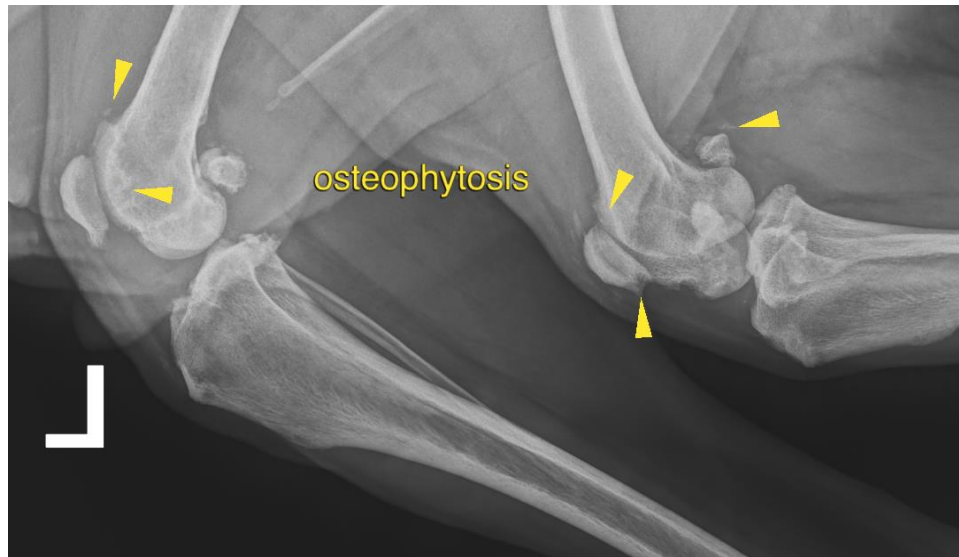

The information and recommendations provided are based on the images presented by the referring veterinarian/sonographer. No evaluation can be communicated regarding pathology that was not visible in the image/video clips provided.

Thank you for this referral. If the clinical or image interpretation does not parallel your findings or if I can be of any further assistance please contact me.

**Sebastian Schaub**, Sebastian Schaub, DVM, Dr. med. vet. DipECVDI  
sebast.schaub@gmail.com