



PATIENT PRESENTING CLINICAL SIGNS

Brodie Franklin History: P is here for vomiting since 3 am yesterday morning. He has vomited approximately 6 times. P ate dinner yesterday, did well for a few hrs First it was digested kibble and then it was thick, yellow mucus vomitus Refused to drink water for the past two days, he drank a large amount water today.

SPECIES He urinated on himself shortly thereafter. The owner thinks that he may be having diarrhea. No c/s. No travel, No travel, No toxins, Trauma: bitten by another dog a couple of years ago. No trauma since. No dietary indiscretion, no known foreign body ingestion. No toxins. O tried feeding plain rice this morning, P refused. PE: QAR, 8% dhydration, subjectively icteric sclera, painful upon cranial abdominal palpation CBC: HCT 65%, PHos 8, Glob 5.2, ALP 3723, ALT did not read, GGT 28, Tbili 7.6

BREED Abnormal PE/Chem/CBC/UA Results:

Min Schnauzer RADIOGRAPHIC STUDY OF THE ABDOMEN

SEX Radiographs of the abdomen in three imaging planes are provided for review.

Male RADIOGRAPHIC FINDINGS

The caudal vena cava presents with a decreased height and the pulmonary vasculature has a generalized decreased diameter.

AGE The surrounding bony structures are within normal limits.

5 Years No abnormalities of the extraabdominal soft tissues are noted. The abdominal wall is smooth and thin.

INTERPRETED BY The serosal detail is maintained throughout the peritoneal and retroperitoneal space.

Sebastian Schaub, DVM Dr. med. vet. DipECVDI The liver is appropriate in position, size and presents uniform opacity.

HOSPITAL NAME The splenic head is in the anticipated position and within normal limits for size and opacity. The splenic body and tail are considered normal for position, size, shape and opacity.

DTLAvets Both kidneys are seen and present with normal size, shape, delineation and opacity. The urinary bladder is in its anticipated position. No radiopaque calculi are noted throughout the upper and lower urinary tract.

REFERRING VET The stomach contains a small amount of fluid and chymus.

Dr. Montoya The small intestinal loops are generalized mild to moderately dilated by fluid and gas and appears rigid. A small amount of granular mineral opaque material is seen throughout the small intestinal loops – ‘Gravel sign’.

INVOICE 17918 The colon is seen in the expected position and presents with appropriate content.

DATE RADIOGRAPHIC DIAGNOSIS

10/26/22



PATIENT

Brodie Franklin

- Hypovolemia
- Generalized adynamic appearing and mild to moderately dilated small intestinal tract

INTERPRETATION OF THE FINDINGS & FURTHER RECOMMENDATIONS

SPECIES

Canine

Due to the generalized dilation of the small intestinal loops the pattern is suggestive for functional ileus possible due to underlying gastroenteritis or pancreatitis. No radiopaque foreign material is appreciated but the sedimented granular mineralized material in the small intestinal loops due to lack of normal motility. If clinical signs are refractory to therapy, recommend follow up radiographs or a complete abdominal ultrasound examination.

BREED

Min Schnauzer

SEX

Male

AGE

5 Years

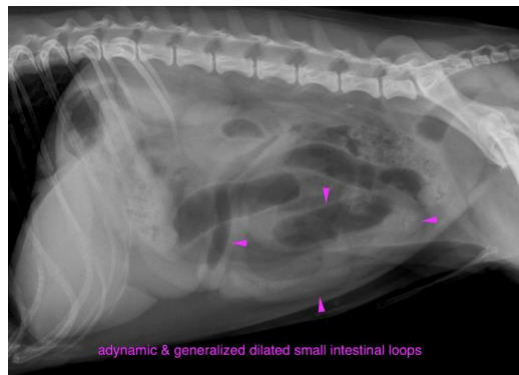

INTERPRETED BY

Sebastian Schaub,
DVM Dr. med. vet.
DipECVDI

The information and recommendations provided are based on the images presented by the referring veterinarian/sonographer. No evaluation can be communicated regarding pathology that was not visible in the image/video clips provided.

Thank you for this referral. If the clinical or image interpretation does not parallel your findings or if I can be of any further assistance please contact me.

HOSPITAL NAME

DTLAvets

Sebastian Schaub, Sebastian Schaub, DVM, Dr. med. vet. DipECVDI
sebast.schaub@gmail.com

REFERRING VET

Dr. Montoya

INVOICE

17918

DATE

10/26/22