

**PATIENT PRESENTING CLINICAL SIGNS**

Beasley Bentley Potential elbow fracture on L. Pt also licks R front wrist alot.  
 Abnormal PE/Chem/CBC/UA Results: Lameness on left front, moderate effusion on L elbow

**SPECIES COMPUTED TOMOGRAPHIC STUDY OF THE FRONT LIMBS**

Canine A high resolution plain CT study of the front limbs is provided for review.

**COMPUTED TOMOGRAPHIC FINDINGS**
**BREED**

Golden Retriever

The periarticular bones of the left elbow joint present mild osteophyte new bone formation. At the cranial aspect of the tip of the medial coronoid process of the left elbow joint, an isolated mineral attenuating body, measuring 3.6 x 2.3 x 7.8 mm in size is appreciated; the medial coronoid process has a mild irregular shape and presents with a heterogeneous density.

**SEX**

Intact Male

The periarticular bones of the right elbow joint present smooth margins of the subchondral bone. The medial coronoid process of the right elbow joint has a mild irregular conformation, there is an incomplete transverse fissure line running in a craniomedial to caudolateral direction.

**AGE**

1 Year

The pictured distal parts of both front limbs are unremarkable.

**COMPUTED TOMOGRAPHIC DIAGNOSIS**

- Fragmented medial coronoid (FCP) process left elbow joint
- Mild degenerative osteoarthritis left elbow joint
- Suspect coronoid disease right elbow joint
- Normal carpal joints

**INTERPRETED BY**

Sebastian Schaub,  
 DVM Dr. med. vet.  
 DipECVDI

**INTERPRETATION OF THE FINDINGS & FURTHER RECOMMENDATIONS**
**HOSPITAL NAME**

Mountain West VH

The findings are consistent with mild degenerative joint disease of the left elbow joint due to a fragmented medial coronoid process. The fissure line of the medial coronoid process of the right elbow joint is suggestive for coronoid disease of the right elbow joint.

**REFERRING VET**

Dr. Andrew Burton

Arthroscopy is recommended to revise at least the clinically relevant left elbow joint and remove the fragments of the medial coronoid process and prevent further damage. Check if pain can be elicited by pressure on the medial compartment of the right elbow joint as well.

**INVOICE**

42416

**DATE**

10/26/22



**PATIENT**

Beasley Bentley

**SPECIES**

Canine

**BREED**

Golden Retriever

**SEX**

Intact Male

**AGE**

1 Year

**INTERPRETED BY**

Sebastian Schaub,  
DVM Dr. med. vet.  
DipECVDI

**HOSPITAL NAME**

Mountain West VH

**REFERRING VET**

Dr. Andrew Burton

**INVOICE**

42416

**DATE**

10/26/22

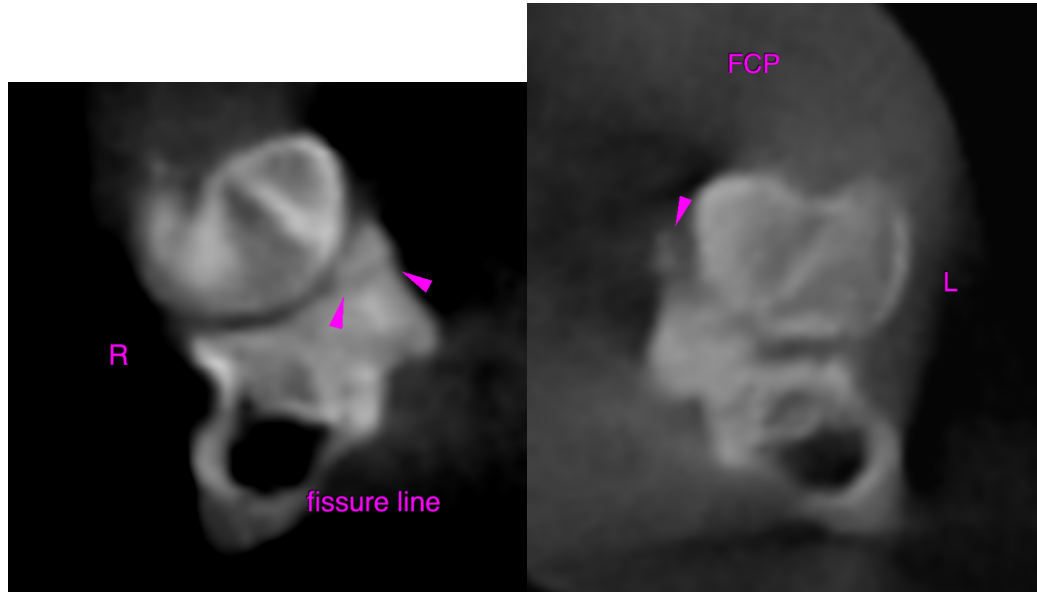

The information and recommendations provided are based on the images presented by the referring veterinarian. No evaluation can be communicated regarding pathology that was not visible in the image/video clips provided.

Thank you for this referral. If the clinical or image interpretation does not parallel your findings or if I can be of any further assistance please contact me.

**Sebastian Schaub**, Sebastian Schaub, DVM, Dr. med. vet. DipECVDI  
sebast.schaub@gmail.com