



PATIENT

Amos Ammerman

PRESENTING CLINICAL SIGNS

Sore right front. Elbow dec ROM, suspect elbow dysplasia

RADIOGRAPHIC STUDY OF THE SHOULDER & ELBOW JOINTS

SPECIES

A complete set of radiographs of the shoulder and elbow joints is provided for review.

Ca

RADIOGRAPHIC FINDINGS

Parts of the collar are superimposed on the cranial aspect of the left shoulder joint.

BREED

Both shoulder joints present smooth osseous margins and the surrounding soft tissue structures are within normal limits.

Shep

The periarticular osseous structures of the left elbow joint present smooth osseous margins. The cranial tip of the contour of the medial coronoid process of the left elbow joint is mildly ill-defined.

SEX

M

The periarticular bones of the right elbow joint present moderate osteophyte new bone formation. The contour of the medial coronoid process is lacking the normal triangular shaped conformation and is shallow. Moderate sclerosis of the ulna is seen at the base of the medial coronoid process of the right elbow joint.

AGE

1

RADIOGRAPHIC DIAGNOSIS

- Coronoid disease right elbow joint
- Degenerative osteoarthritis right elbow joint
- Possible coronoid disease left elbow joint
- Normal shoulder joints bilaterally

INTERPRETED BY

Sebastian Schaub, DVM
Dr. med. vet. DipECVDI

INTERPRETATION OF THE FINDINGS & FURTHER RECOMMENDATIONS

The radiographic changes are consistent with pathology of the medial coronoid process of the right elbow joint and secondary degenerative osteoarthritis of the right elbow joint.

The ill-defined tip of the medial coronoid process of the left elbow joint can indicate either a blunted normal conformation of the medial coronoid process or coronoid disease.

CT can be used for further workup and to rule in/out pathology of the medial coronoid process of the left elbow joint.

HOSPITAL NAME

Bayshore Veterinary
Hospital

REFERRING VET

Hunt

INVOICE

54814

DATE

10-26-22



PATIENT

Amos Ammerman

SPECIES

Ca

BREED

Shep

SEX

M

AGE

1

INTERPRETED BY

Sebastian Schaub, DVM
Dr. med. vet. DipECVDI

HOSPITAL NAME

Bayshore Veterinary
Hospital

REFERRING VET

Hunt

INVOICE

54814

DATE

10-26-22

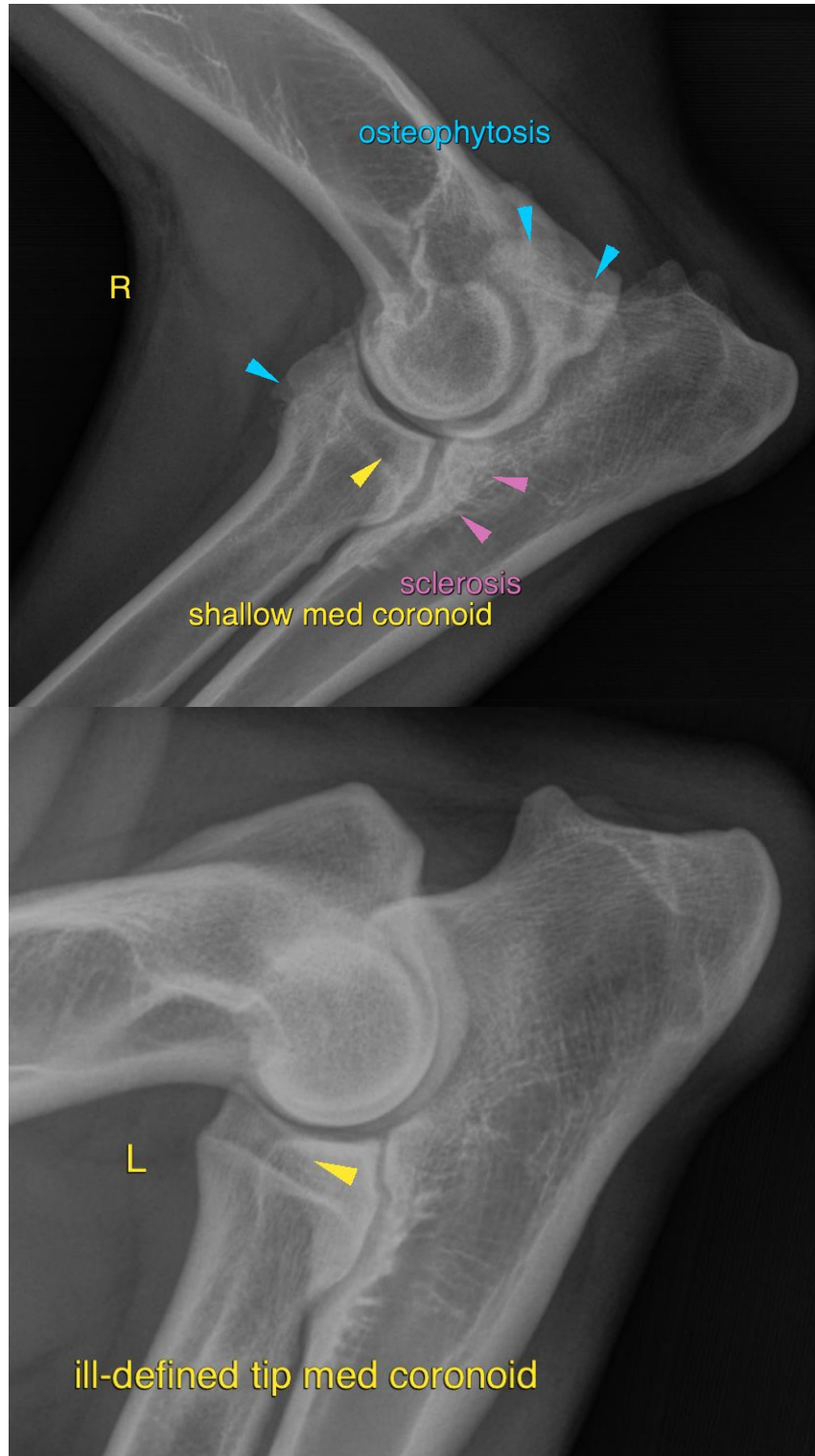



PATIENT

Amos Ammerman

SPECIES

Ca

The information and recommendations provided are based on the images presented by the referring veterinarian/sonographer. No evaluation can be communicated regarding pathology that was not visible in the image/video clips provided.

BREED

Shep

Thank you for this referral. If the clinical or image interpretation does not parallel your findings or if I can be of any further assistance please contact me.

SEX

M

Sebastian Schaub, Sebastian Schaub, DVM, Dr. med. vet. DipECVDI
sebast.schaub@gmail.com

AGE

1

INTERPRETED BY

Sebastian Schaub, DVM
Dr. med. vet. DipECVDI

HOSPITAL NAME

Bayshore Veterinary
Hospital

REFERRING VET

Hunt

INVOICE

54814

DATE

10-26-22