

**PATIENT**

Nacho Schaeffer

**PRESENTING CLINICAL SIGNS**

The owner reports a 3-4 month history of a kyphotic posture with tucked pelvis, and shifting pelvic limb lameness.

**SPECIES**

Feline

**RADIOGRAPHIC STUDY OF THE LUMBAR SPINE AND PELVIS**

Radiographs of the lumbar spine and pelvis in two imaging planes are provided for review.

**BREED**

DSH

**RADIOGRAPHIC FINDINGS**

The osseous and surrounding soft tissue structures of the lumbar spine are within normal limits.

The acetabular groove bilaterally is shallow, and the center of the femoral heads is lateral to the dorsal acetabular rim. Both coxofemoral joints present osteophyte new bone formation.

**SEX**

MN

**RADIOGRAPHIC DIAGNOSIS**

- Degenerative osteoarthritis coxofemoral joints bilaterally, due to hip dysplasia
- Normal lumbar spine

**AGE**

14 Years, 7 Months

**INTERPRETATION OF THE FINDINGS & FURTHER RECOMMENDATIONS**

The degenerative joint disease of the coxofemoral joints can be a source for lameness, consider a clinical trial with NSAIDs. The lumbar spine presents no radiographic abnormalities, in case of strong clinical suspicion for clinical signs originating from the lumbar spine, cross-sectional imaging is recommended.

**INTERPRETED BY**

Sebastian Schaub, DVM  
Dr. med. vet. DipECVDI

**HOSPITAL NAME**

Tahoe Integrative  
Veterinary Care

**REFERRING VET**

Dr. Wendy Robinson

**INVOICE**

48020

**DATE**

10-26-21



**PATIENT**

Nacho Schaeffer

**SPECIES**

Feline

**BREED**

DSH

**SEX**

MN

**AGE**

14 Years, 7 Months

**INTERPRETED BY**

Sebastian Schaub, DVM  
Dr. med. vet. DipECVDI

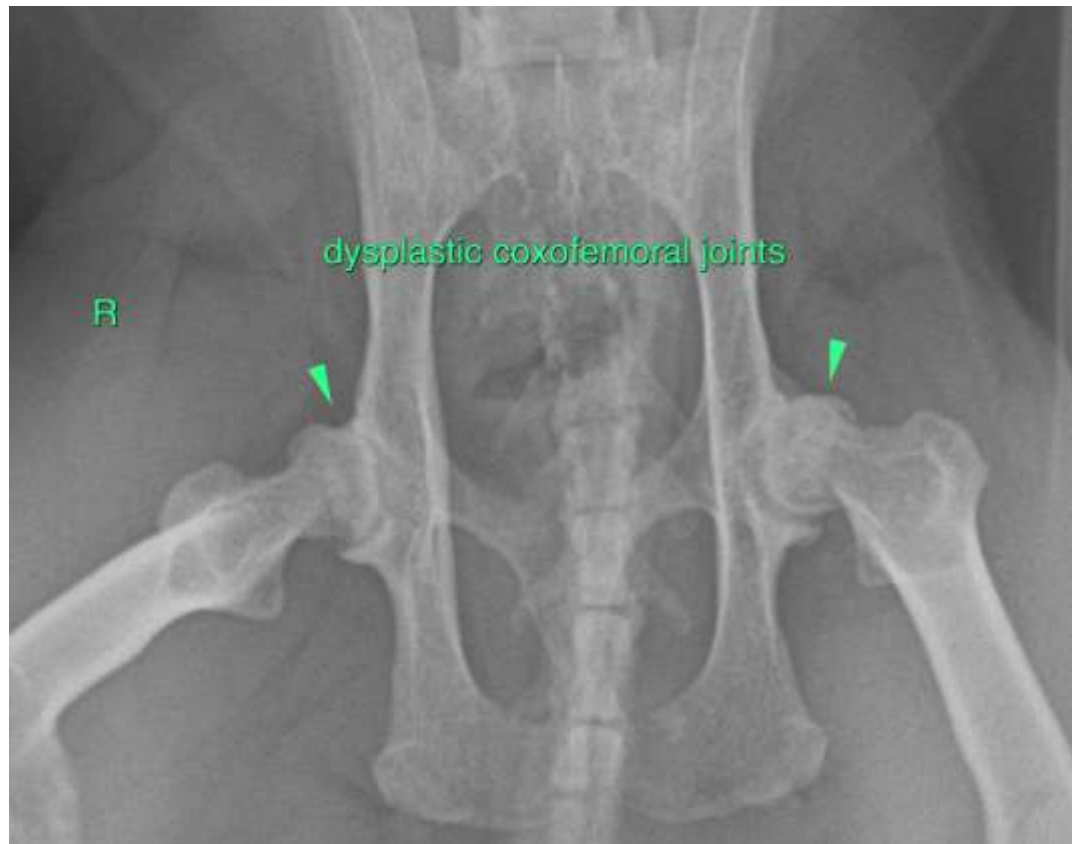

**HOSPITAL NAME**

Tahoe Intergrative  
Veterinary Care

**REFERRING VET**

Dr. Wendy Robinson

**INVOICE**

48020

**DATE**

10-26-21

The information and recommendations provided are based on the images presented by the referring veterinarian. No evaluation can be communicated regarding pathology that was not visible in the image/video clips provided.

Thank you for this referral. If the clinical or image interpretation does not parallel your findings or if I can be of any further assistance please contact me.

**Sebastian Schaub**, Sebastian Schaub, DVM, Dr. med. vet. DipECVDI  
sebast.schaub@gmail.com