



PATIENT

Gunner Laggner

PRESENTING CLINICAL SIGNS

Chronic nasal discharge, unilateral for 8-9 months
Abnormal PE/Chem/CBC/UA Results: stertor

SPECIES

Canine

COMPUTED TOMOGRAPHY OF THE SKULL

A high resolution pre- and post-contrast CT study of the skull is provided for review.

BREED

Pitbull

COMPUTED TOMOGRAPHIC FINDINGS

Multiple teeth are absent. The tip of the crown of triadan 104 is absent and the pulp cavity of triadan 104 is mildly widened.

SEX

Male Neutered

The right nasal cavity is occupied by a uniform soft tissue attenuating and heterogeneous contrast enhancing mass. Advanced destruction of the associated conchal & turbinate structures is seen. The right nasal mass is perforating the nasal septum and is bulging into the left nasal cavity. The palatine bone, right maxillary and nasal bone present small moth eaten osteolytic lesions. The cribriform plate is intact.

AGE

12 Years

Both temporomandibular joints present congruent joint spaces with even subchondral bone surfaces and are considered within normal limits.

INTERPRETED BY

Sebastian Schaub, DVM
Dr. med. vet. DipECVDI

Both tympanic bullae are aerated, the mucosal lining is not seen, the bony wall is smooth and thin. The external ear canals are within normal limits. A plug of soft tissue attenuating material is seen level with the left tympanic membrane.

HOSPITAL NAME

Mobile Pet Imaging

The brain presents no deviation from normal anatomy and symmetry. The brain parenchyma is homogeneous and within normal limits for attenuation and distribution of contrast enhancement. The ventricular system is non-dilated and symmetric.

The submandibular and medial retropharyngeal lymph nodes are small and elongated with a normal short-to-long-axis-ratio is < 0.5, the attenuation and contrast enhancement pattern is uniform.

REFERRING VET

Meaux

COMPUTED TOMOGRAPHIC DIAGNOSIS

- Right sided nasal soft tissue mass with polyostotic aggressive osteolytic lesions
- Complicated dental fracture 104
- Soft tissue material level with the tympanic membrane
- Multiple absent teeth
- Ceruminal plug versus small polypoid lesion level with left tympanic membrane

INVOICE

48008

INTERPRETATION OF THE FINDINGS & FURTHER RECOMMENDATIONS

DATE

10-26-21

The right sided nasal mass is compatible with primary nasal neoplasia, such as adenocarcinoma, transitional cell carcinoma, lymphosarcoma, squamous cell carcinoma other. Rhinoscopy with biopsy can be performed as advanced diagnostic tests. Based on biopsy results, the chances of radiation therapy can be discussed with oncologist. The Adam tumor stage is T3.

Consider full tumor staging.



PATIENT

Gunner Laggner

SPECIES

Canine

BREED

Pitbull

SEX

Male Neutered

AGE

12 Years

INTERPRETED BY

Sebastian Schaub, DVM
Dr. med. vet. DipECVDI

HOSPITAL NAME

Mobile Pet Imaging

REFERRING VET

Meaux

INVOICE

48008

DATE

10-26-21

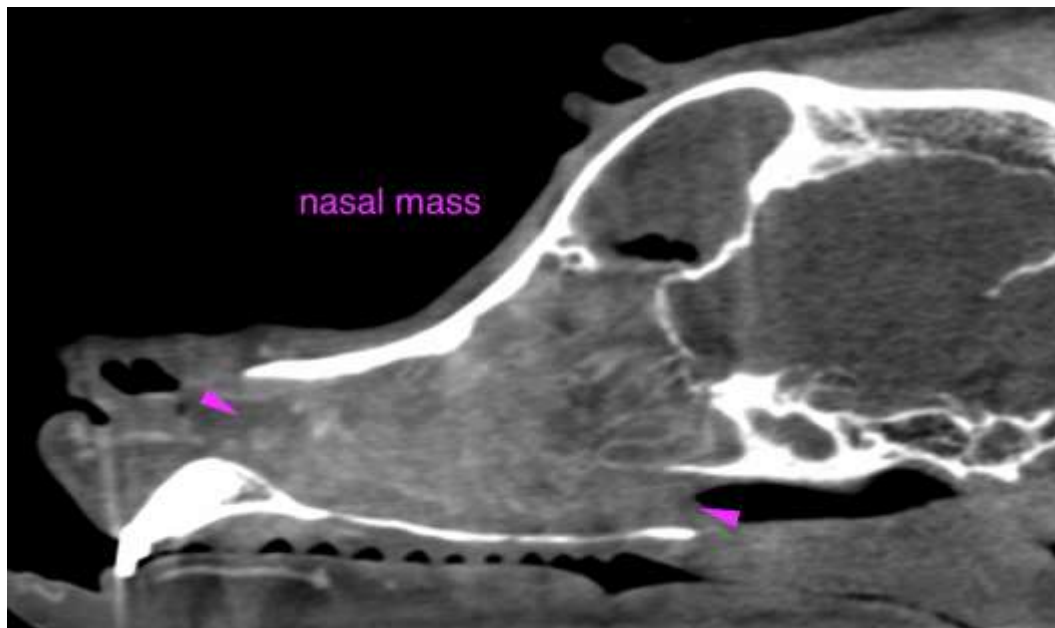
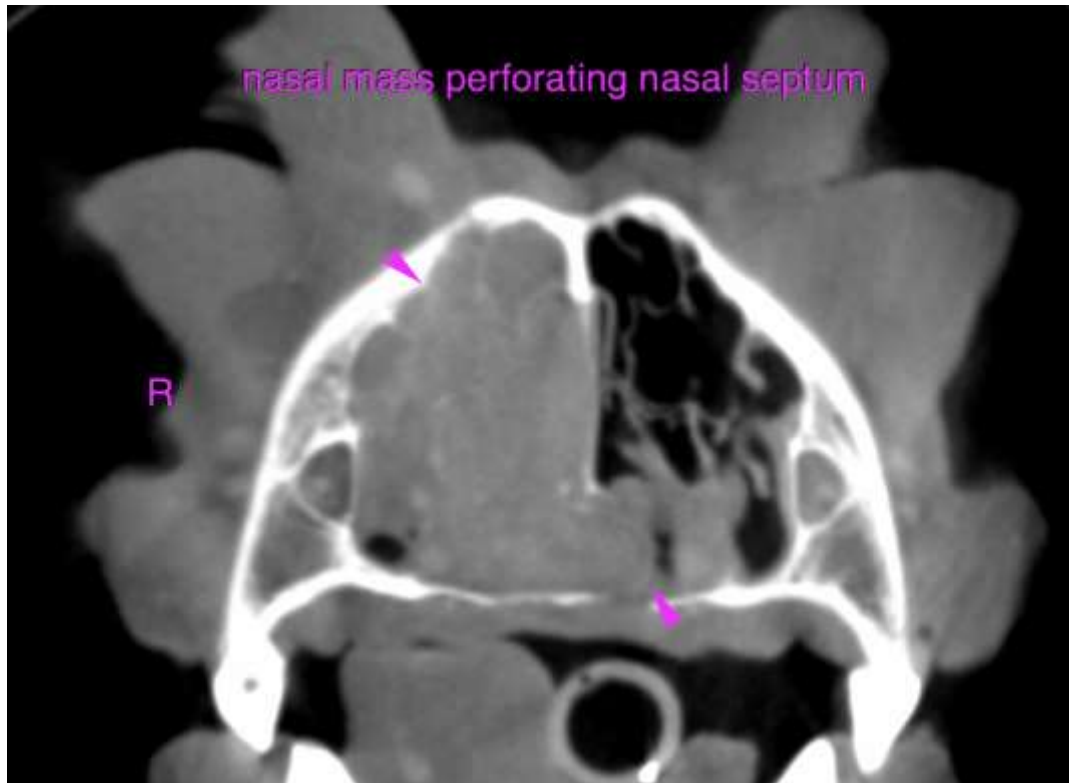



PATIENT

Gunner Laggner

SPECIES

Canine

The information and recommendations provided are based on the images presented by the referring veterinarian. No evaluation can be communicated regarding pathology that was not visible in the image/video clips provided.

BREED

Pitbull

Thank you for this referral. If the clinical or image interpretation does not parallel your findings or if I can be of any further assistance please contact me.

SEX

Male Neutered

Sebastian Schaub, Sebastian Schaub, DVM, Dr. med. vet. DipECVDI
sebast.schaub@gmail.com

AGE

12 Years

INTERPRETED BY

Sebastian Schaub, DVM
Dr. med. vet. DipECVDI

HOSPITAL NAME

Mobile Pet Imaging

REFERRING VET

Meaux

INVOICE

48008

DATE

10-26-21