

**PATIENT**

George Ridland

**PRESENTING CLINICAL SIGNS**

history of swallowing a socks before and owner suspected that is happened again , he did vomited this morning after he ate his breakfast.  
Abnormal PE/Chem/CBC/UA Results: mild abdominal distension , Bloodwork unremarkable.

**SPECIES**

Canine

**RADIOGRAPHIC STUDY OF THE ABDOMEN**

A complete set of radiographs of the abdomen is provided for review.

**BREED**

Golden Retriever

**RADIOGRAPHIC FINDINGS**

The surrounding bony structures are within normal limits.

**SEX**

Neutered Male

No abnormalities of the extraabdominal soft tissues are noted. The abdominal wall is smooth and thin.

The serosal detail is maintained throughout the peritoneal and retroperitoneal space.

The hepatic volume is decreased, and the gastric axis is oriented cranially.

**AGE**

3 Years

The splenic head is in the anticipated position and within normal limits for size and opacity. The splenic body and tail are considered normal for position, size, shape and opacity.

**INTERPRETED BY**

Sebastian Schaub, DVM  
Dr. med. vet. DipECVDI

Both kidneys are seen and present with normal size, shape, delineation and opacity. The urinary bladder is in its anticipated position. No radiopaque calculi are noted throughout the upper and lower urinary tract.

The stomach is empty.

**HOSPITAL NAME**

St. Catherine's Animal  
Hospital

In the VD projection, a small intestinal segment, containing mildly striated soft tissue material is noted, without evidence of dilation. The remainder of the small intestinal loops are of even diameter and non-dilated, a small amount of gas is seen within the small intestinal loops and considered within normal limits.

**REFERRING VET**

Dr. Masoud

The colon is seen in the expected position and presents with appropriate content with interspersed osseous material.

**RADIOGRAPHIC DIAGNOSIS**

- Mild microhepatica

**INVOICE**

48003

**INTERPRETATION OF THE FINDINGS & FURTHER RECOMMENDATIONS**

There is no evidence of radiopaque foreign material or signs for gastrointestinal mechanical obstruction. There is a small intestinal loop containing mildly striated soft tissue material, without signs for abnormal dilation and I suspect this represents ingesta rather than some fabric material within the small intestinal loop. If clinical signs persist, follow up radiographs or an abdominal ultrasound examination appear beneficial.

**DATE**

10-26-21



**PATIENT**

George Ridland

The mild microhepatica is likely a normal anatomical variant due to more deep chested conformation. However, blood work to check hepatic values might be beneficial.

**SPECIES**

Canine

**BREED**

Golden Retriever

**SEX**

Neutered Male

**AGE**

3 Years

**INTERPRETED BY**

Sebastian Schaub, DVM  
Dr. med. vet. DipECVDI

**HOSPITAL NAME**

St. Catherine's Animal  
Hospital

**REFERRING VET**

Dr. Masoud

**INVOICE**

48003

**DATE**

10-26-21

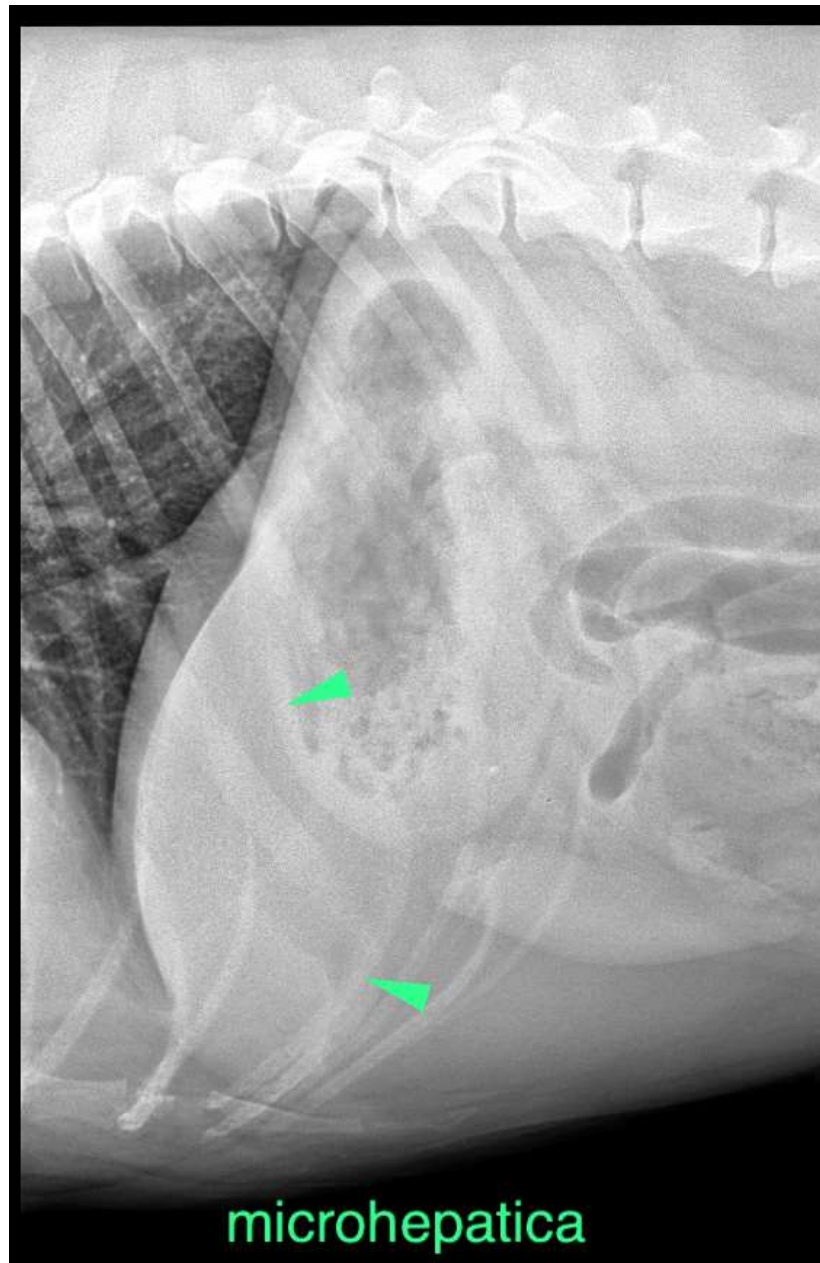



**PATIENT**

George Ridland

**SPECIES**

Canine

**BREED**

Golden Retriever

**SEX**

Neutered Male

**AGE**

3 Years

**INTERPRETED BY**

Sebastian Schaub, DVM  
Dr. med. vet. DipECVDI

**HOSPITAL NAME**

St. Catherine's Animal  
Hospital

**REFERRING VET**

Dr. Masoud

**INVOICE**

48003

**DATE**

10-26-21

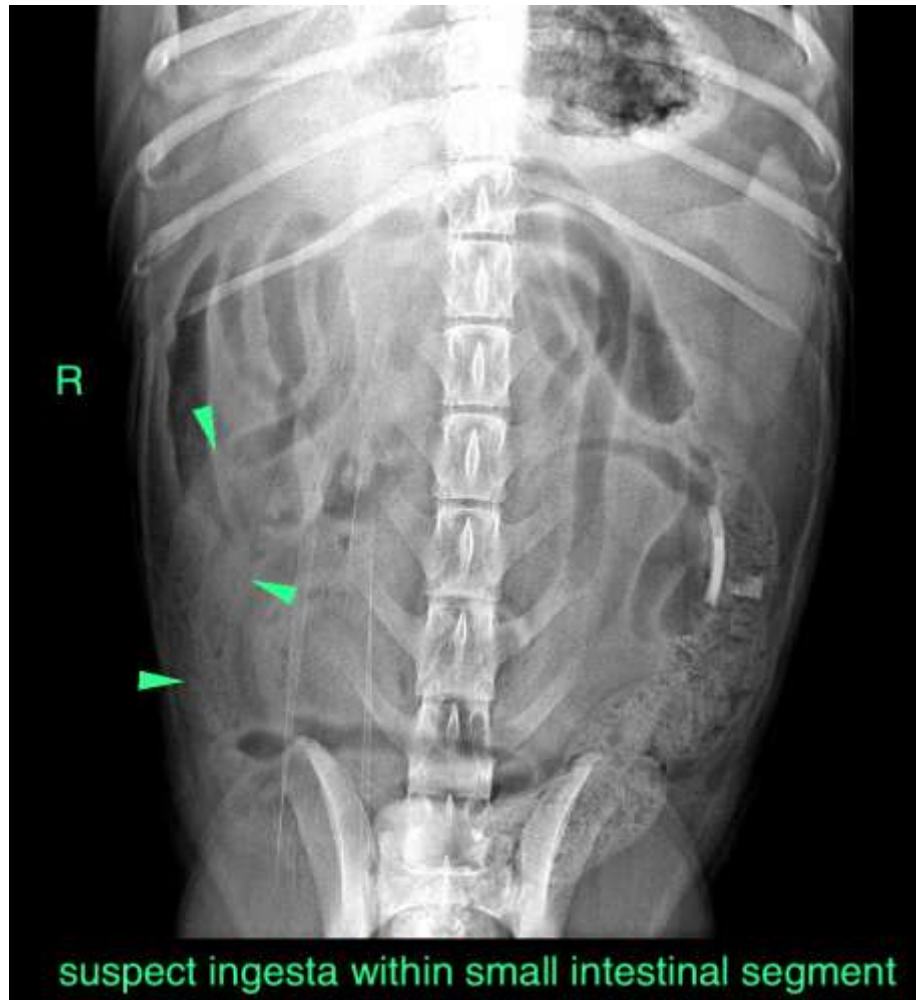

The information and recommendations provided are based on the images presented by the referring veterinarian. No evaluation can be communicated regarding pathology that was not visible in the image/video clips provided.

Thank you for this referral. If the clinical or image interpretation does not parallel your findings or if I can be of any further assistance please contact me.

**Sebastian Schaub**, Sebastian Schaub, DVM, Dr. med. vet. DipECVDI  
sebast.schaub@gmail.com