



PATIENT

Caramelo Diaz

PRESENTING CLINICAL SIGNS

Patient was diagnosed by ophthalmology with SARDS on Sept. The patient recently began experiencing episodes of seizures.

Abnormal PE/Chem/CBC/UA Results: CBC --- Lymphopenia CHEM --- ALKP and CHOL mild increased

SPECIES

Canine

COMPUTED TOMOGRAPHY OF THE SKULL

A high resolution pre- and post-contrast CT study of the skull is provided for review.

BREED

Poodle

COMPUTED TOMOGRAPHIC FINDINGS

Triadan 203, 206 and 405 are absent.

The nasal cavity presents the expected aerated spaces between thin & even conchae and turbinates with smooth mucosal lining.

SEX

NM

Both temporomandibular joints present congruent joint spaces with even subchondral bone surfaces and are considered within normal limits.

AGE

12 Years

Both tympanic bullae are aerated, the mucosal lining is not seen, the bony wall is smooth and thin. The external ear canals are within normal limits.

Bilateral plaque like undulating thickening of the meningeal lining along the rostral aspect of the falx cerebri and the rostroventral floor of the cranial fossa is seen, measuring up to 3.3 mm in width.

INTERPRETED BY

Sebastian Schaub, DVM
Dr. med. vet. DipECVDI

The submandibular and medial retropharyngeal lymph nodes are small and elongated with a normal short-to-long-axis-ratio is < 0.5, the attenuation and contrast enhancement pattern is uniform.

COMPUTED TOMOGRAPHIC DIAGNOSIS

- Intracranial extraaxial plaque like mass arising from the meninges
- Multiple absent teeth

HOSPITAL NAME

Veterinary Image
Center

INTERPRETATION OF THE FINDINGS & FURTHER RECOMMENDATIONS

REFERRING VET

Dr. F. Ortiz Vidal,
DVM

The meningeal thickening along the falx and rostral aspect of the floor of the cranial fossa is highly concerning for neoplastic infiltration – such as an plaque meningioma or round cell tumor. Differentials can include idiopathic hypertrophic pachymeningitis or less likely infectious origin – but the odds are considered low.

The findings are a plausible explanation for the presenting clinical signs – involvement of the optic nerve & optic chiasm explain the blindness.

INVOICE

54805

Complementing workup by a CSF tap is considered beneficial.

DATE

10-25-22



PATIENT

Caramelo Diaz

SPECIES

Canine

BREED

Poodle

SEX

NM

AGE

12 Years

INTERPRETED BY

Sebastian Schaub, DVM
Dr. med. vet. DipECVDI

HOSPITAL NAME

Veterinary Image
Center

REFERRING VET

Dr. F. Ortiz Vidal,
DVM

INVOICE

54805

DATE

10-25-22

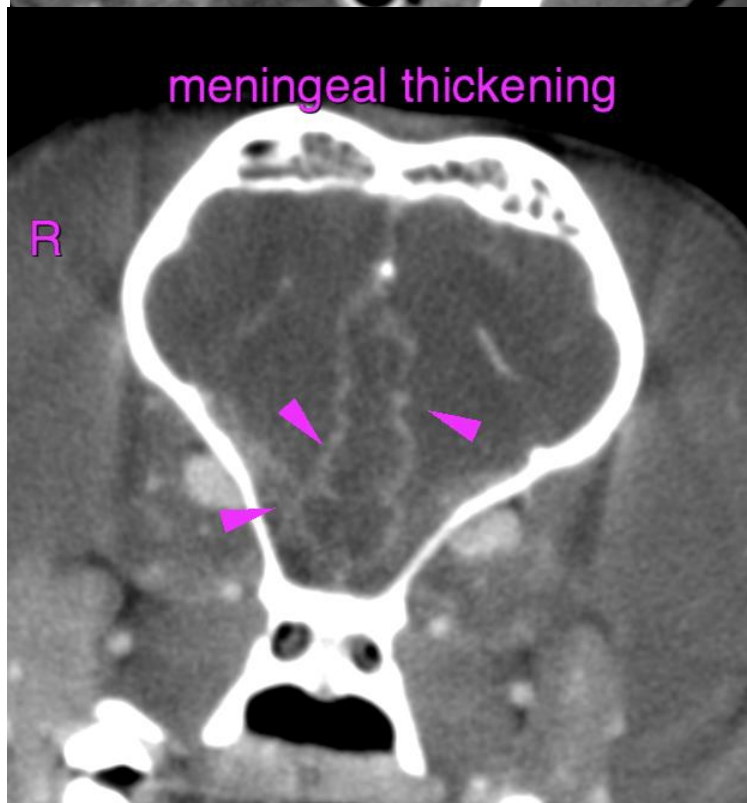
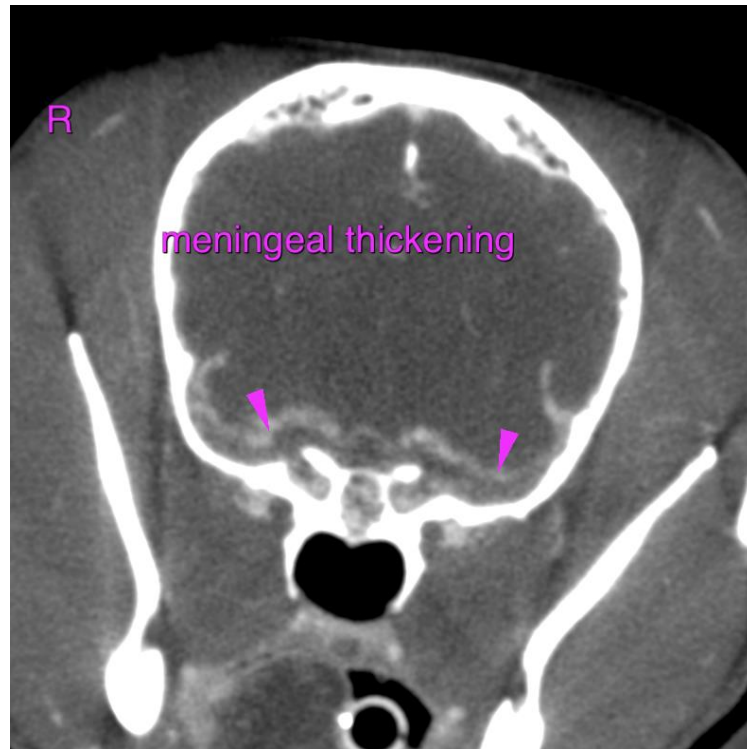



PATIENT

Caramelo Diaz

SPECIES

Canine

BREED

Poodle

SEX

NM

AGE

12 Years

INTERPRETED BY

Sebastian Schaub, DVM
Dr. med. vet. DipECVDI

HOSPITAL NAME

Veterinary Image
Center

REFERRING VET

Dr. F. Ortiz Vidal,
DVM

INVOICE

54805

DATE

10-25-22

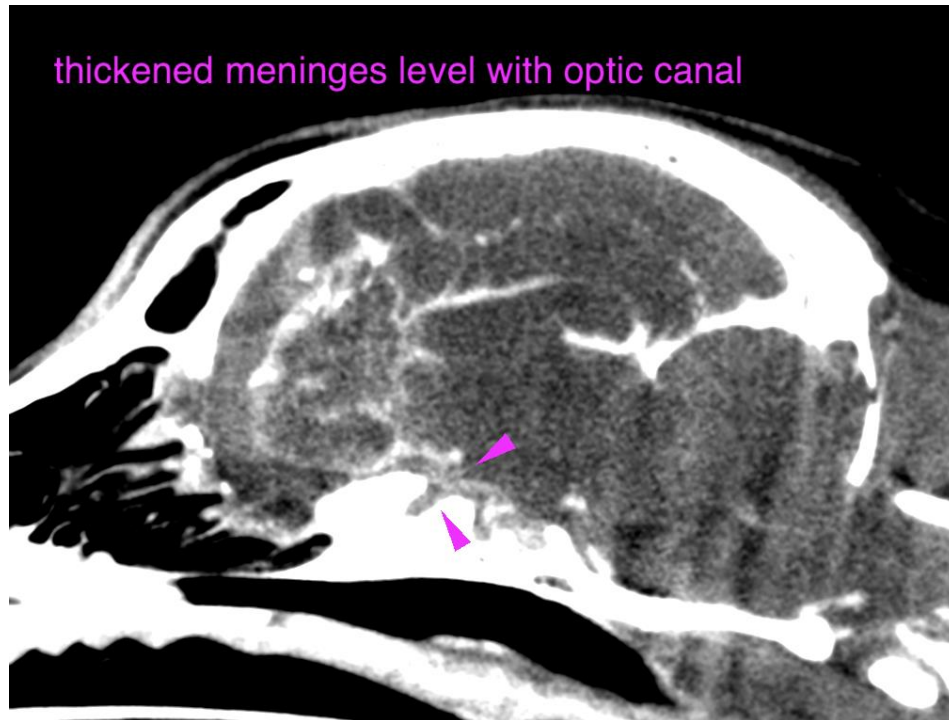

The information and recommendations provided are based on the images presented by the referring veterinarian/sonographer. No evaluation can be communicated regarding pathology that was not visible in the image/video clips provided.

Thank you for this referral. If the clinical or image interpretation does not parallel your findings or if I can be of any further assistance please contact me.

Sebastian Schaub, Sebastian Schaub, DVM, Dr. med. vet. DipECVDI
sebast.schaub@gmail.com