



PATIENT PRESENTING CLINICAL SIGNS

Caddy Miller Chronic non healing wound on left flank. 2 previous surgeries done. Biopsies and culture did not yield a diagnosis. Steroids helped shrink the lesion at one point but returned.

SPECIES COMPUTED TOMOGRAPHY OF THE ABDOMEN AND PELVIS

Feline A high resolution pre- and post-contrast CT study – including a fistulography – of the abdomen and pelvis is provided for review.

COMPUTED TOMOGRAPHIC FINDINGS

BREED The serosal fat presents normal attenuation behavior. There is no evidence of peritoneal effusion or peritonitis.
DSH

The caudal pole of the right kidney presents a concave depression of the surface. A small amount of mineral attenuating material is associated with the renal pelvis bilaterally. After contrast administration a bilaterally symmetric and uniform nephro- and pyelogram is noted.

SEX

Neutered Male The adrenal glands are within normal limits for size, shape and organ architecture.

AGE

9 Years, 5 Months Both liver and spleen present with normal shape, even surface, uniformly attenuating parenchyma and homogeneous contrast enhancement, unremarkable.
The portal vein presents a normal order of its tributary veins and intrahepatic branching. No abnormal vessel is noted inside and outside of the liver parenchyma.

INTERPRETED BY

Sebastian Schaub, DVM
Dr. med. vet. DipECVDI

The pancreas is evenly contoured, the pancreatic parenchyma is homogeneous and presents uniform contrast enhancement.

The position, delineation, wall and content of the gastrointestinal tract are considered within normal limits throughout.

HOSPITAL NAME

Mobile Pet Imaging

The left medial iliac lymph node is moderately enlarged and rounded. The left inguinal lymph node is prominent.

Along the proximal aspect of the left thigh, extending proximally along the left gluteal region, an irregular subcutaneous swelling is appreciated. Post contrast administration, the irregular subcutaneous swelling along the left thigh is well vascularized. The positive contrast fistulography reveals no additional findings, the fistulous tract is confined to the subcutaneous swelling.

REFERRING VET

Meaux

The periarticular bones of the left stifle joint present moderate osteophyte new bone formation.

COMPUTED TOMOGRAPHIC DIAGNOSIS

INVOICE

54801

- History of chronic wound along the proximolateral aspect left thigh and left gluteal region
- Lymphadenopathy left medial iliac and left inguinal lymph node
- Suspect chronic renal infarct right kidney
- Nephrolithiasis bilaterally without signs of obstruction
- Degenerative osteoarthritis left stifle joint

DATE

10-25-22



PATIENT INTERPRETATION OF THE FINDINGS & FURTHER RECOMMENDATIONS

Caddy Miller

The subcutaneous swelling along the left thigh & gluteal region is fitting the history, unfortunately the CT study fails to present an underlying cause and the swelling appears to be limited to the subcutaneous tissue. Secondary reactive hyperplasia of the tributary lymph nodes. Ultrasound evaluation of the subcutaneous fistulous tissue can be used to screen for isoattenuating migrating foreign body. The chances of a more aggressive surgical approach with resection of the fistulous tissue should be discussed with surgeon as well.

SPECIES

Feline

BREED

DSH

SEX

Neutered Male

AGE

9 Years, 5 Months

INTERPRETED BY

Sebastian Schaub, DVM
Dr. med. vet. DipECVDI

HOSPITAL NAME

Mobile Pet Imaging

REFERRING VET

Meaux

INVOICE

54801

DATE

10-25-22

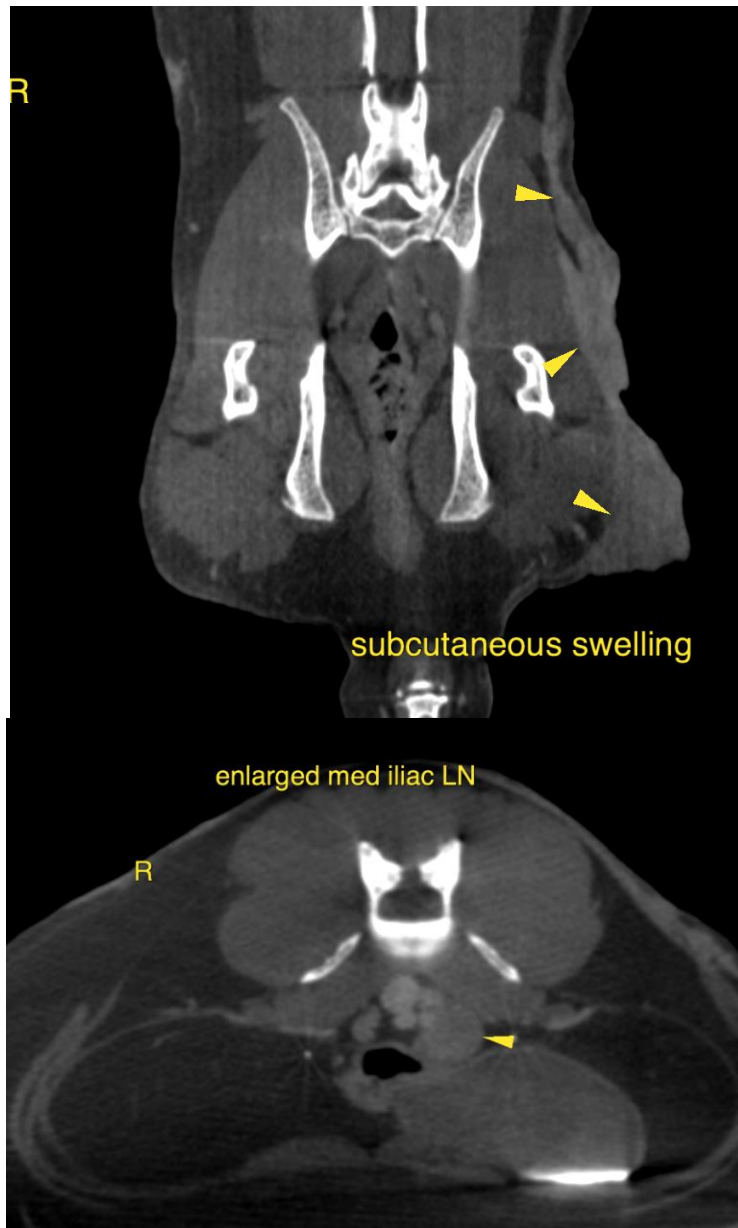



PATIENT

Caddy Miller

SPECIES

Feline

The information and recommendations provided are based on the images presented by the referring veterinarian/sonographer. No evaluation can be communicated regarding pathology that was not visible in the image/video clips provided.

BREED

DSH

Thank you for this referral. If the clinical or image interpretation does not parallel your findings or if I can be of any further assistance please contact me.

Sebastian Schaub, Sebastian Schaub, DVM, Dr. med. vet. DipECVDI
sebast.schaub@gmail.com

SEX

Neutered Male

AGE

9 Years, 5 Months

INTERPRETED BY

Sebastian Schaub, DVM
Dr. med. vet. DipECVDI

HOSPITAL NAME

Mobile Pet Imaging

REFERRING VET

Meaux

INVOICE

54801

DATE

10-25-22