



PATIENT PRESENTING CLINICAL SIGNS

Matilda Welch History: Sore in front end
 Abnormal PE/Chem/CBC/UA Results:

SPECIES RADIOGRAPHIC STUDY OF THE SHOULDER JOINTS

Canine Radiographs of the shoulder joints in a mediolateral projection are provided for review.

BREED RADIOGRAPHIC FINDINGS

Bloodhound The subchondral bone at the caudal aspect of the humeral head bilaterally, presents an irregular marginated crescent shaped defect. In the right shoulder joint the defect is covered by a thin mineralized lamella. The surrounding soft tissue structures are within normal limits.

SEX RADIOGRAPHIC DIAGNOSIS

Intact Female
 • Osteochondrosis dissecans (OCD) shoulder joints bilaterally

AGE INTERPRETATION OF THE FINDINGS & FURTHER RECOMMENDATIONS

9 Months The findings are consistent with OCD of both shoulder joints. Consider arthroscopy/arthrotomy to revise the OCD defect.

INTERPRETED BY

Sebastian Schaub,
 DVM Dr. med. vet.
 DipECVDI

HOSPITAL NAME

Bayshore VH

REFERRING VET

Dr. Hunt

INVOICE

14015

DATE

10/25/21

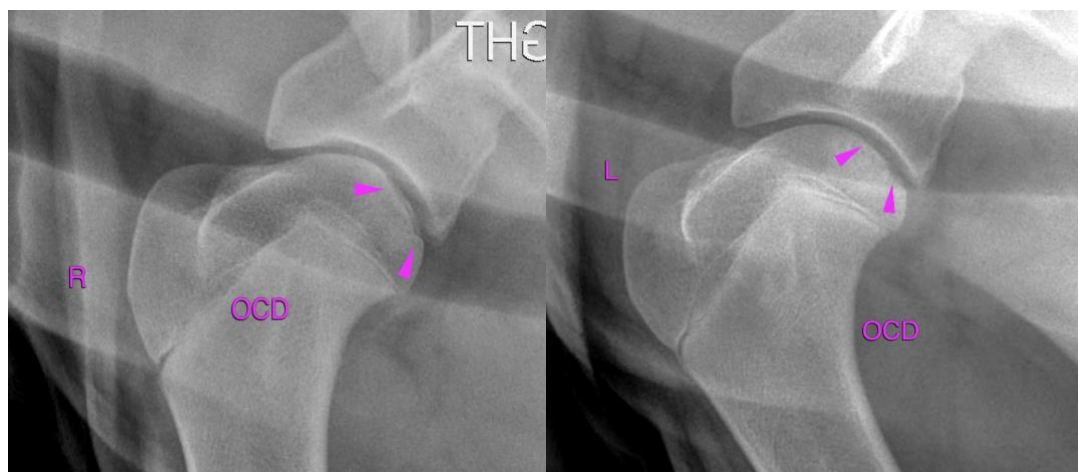

The information and recommendations provided are based on the images presented by the referring veterinarian. No evaluation can be communicated regarding pathology that was not visible in the image/video clips provided.



PATIENT

Matilda Welch

Thank you for this referral. If the clinical or image interpretation does not parallel your findings or if I can be of any further assistance please contact me.

SPECIES

Canine

Sebastian Schaub, Sebastian Schaub, DVM, Dr. med. vet. DipECVDI
sebast.schaub@gmail.com

BREED

Bloodhound

SEX

Intact Female

AGE

9 Months

INTERPRETED BY

Sebastian Schaub,
DVM Dr. med. vet.
DipECVDI

HOSPITAL NAME

Bayshore VH

REFERRING VET

Dr. Hunt

INVOICE

14015

DATE

10/25/21