



PATIENT

Dunkin Ballester

PRESENTING CLINICAL SIGNS

*Airway fluoroscopy. At least 2 episodes of significant respiratory distress on excitation. Hyperthermic episode. Both times the pet presented to rDVM from being at the groomers. Extremely elevated body temperature and cyanotic when presented to rDVM during episodes. Abnormal PE/Chem/CBC/UA Results: Panting the entire time. Overweight. ALKP 183, Trigly 192, K 3.2 Elevated resting cortisol 23.3

SPECIES

Canine

FLUOROSCOPIC STUDY OF THE NECK & THORAX

BREED

Maltese Mix

Fluoroscopic study of the trachea during tidal respiration.

FLUOROSCOPY FINDINGS

SEX

Male Neutered

A mild dorsoventral flattening of the cervical segment of the trachea during tidal respiration is seen - 1.8 cm in height during expiration and 1.2 cm in height during inspiration. A faint soft tissue membrane is bulging mildly ventrally into the tracheal lumen during inspiration.

The intrathoracic trachea presents a stable physiological diameter and no alterations during inspiration or expiration are noted.

AGE

5 Years

The diameter of the caudal lobar main stem bronchi and the 1st degree bronchi of the left lung lobe remain stationary during the respiratory cycle.

INTERPRETED BY

Sebastian Schaub, DVM
Dr. med. vet. DipECVDI

FLUOROSCOPY DIAGNOSIS & THERAPEUTIC RECOMMENDATIONS

- Mild dynamic tracheal collapse, cervical segment
- Redundant tracheal membrane

HOSPITAL NAME

Mobile Pet Imaging

INTERPRETATION OF THE FINDINGS & FURTHER RECOMMENDATIONS

The findings of the fluoroscopic study are consistent with dynamic extrathoracic mild tracheal collapse.

Tracheoscopy and bronchoscopy may be considered to achieve a more comprehensive overview and more detailed estimation of the grade & prognosis.

REFERRING VET

Meaux

A clinical trial with bronchodilators and daily inhalation with sodium-chloride inhalant may be beneficial if the dog presents clinical signs.

INVOICE

47973

DATE

10-25-21



PATIENT

Dunkin Ballester

SPECIES

Canine

BREED

Maltese Mix

SEX

Male Neutered

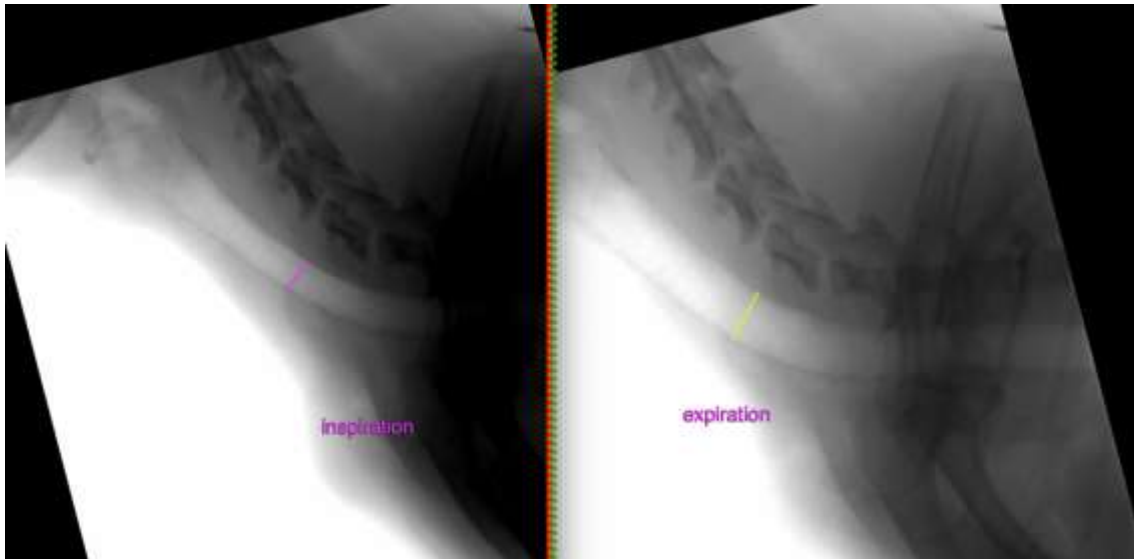

AGE

5 Years

INTERPRETED BY

Sebastian Schaub, DVM
Dr. med. vet. DipECVDI

The information and recommendations provided are based on the images presented by the referring veterinarian. No evaluation can be communicated regarding pathology that was not visible in the image/video clips provided.

Thank you for this referral. If the clinical or image interpretation does not parallel your findings or if I can be of any further assistance please contact me.

HOSPITAL NAME

Mobile Pet Imaging

Sebastian Schaub, Sebastian Schaub, DVM, Dr. med. vet. DipECVDI
sebast.schaub@gmail.com

REFERRING VET

Meaux

INVOICE

47973

DATE

10-25-21