



**PATIENT PRESENTING CLINICAL SIGNS**

Stryder Smith  
 After coughing, p has full on seizure. Coughs more in the mornings.  
 Abnormal PE/Chem/CBC/UA Results: nsf

**SPECIES RADIOGRAPHIC STUDY OF THE THORAX**

Canine  
 Radiographs of the thorax in two orthogonal imaging planes are provided for review.

**RADIOGRAPHIC FINDINGS**

BREED The body condition score is 8/9.  
 Dachshund The vertebral endplates T7/T8 present mild spondylosis formation.

Caudal to the left axillary region, a convex shaped soft subcutaneous swelling is appreciated.

SEX The heart is of normal size and shape, there is no evidence of cardiac chamber or vascular enlargement. The pulmonary vasculature is within normal limits.

NM The cranial mediastinum presents the expected soft tissue opacity. The mediastinal width is less than twice the width of the vertebral column at the same level.

AGE The trachea is normal in diameter and presents the anticipated course. The luminal outline of the trachea is smooth.

12 Years, 11 Months  
 Multifocal mild increased visibility of the bronchial walls is appreciated.

INTERPRETED BY The lung parenchyma presents the expected architecture and generalized increased radiopacity, due to the nutritional status; the intrapulmonary vascular branching is seen up to the third order lung vessels.

Sebastian Schaub, DVM  
 Dr. med. vet. DipECVDI

The diaphragm is well delineated with even surface and the expected mild cranial bulging of the diaphragmatic cupola.

**HOSPITAL NAME RADIOGRAPHIC DIAGNOSIS**

- Grove Veterinary Clinic
- Obesity
  - Mild bronchial pattern
  - Suspect small subcutaneous mass caudal aspect of left axillary region
  - Spondylosis deformans

**REFERRING VET INTERPRETATION OF THE FINDINGS & FURTHER RECOMMENDATIONS**

Dr. Luna  
 The bronchial lung pattern is suggestive for bronchitis and primary inflammatory non-infectious causes – such as lymphocytic plasmocytic, eosinophilic, mixed – and infectious causes (e.g. viral, bacterial, parasitic) are considerations. The chronicity of clinical signs is increasing the odds for primary inflammatory non-infectious origin of bronchitis. Obesity is also a known predisposing factor for cough. Bronchoscopy including BAL can be used as advanced diagnostic tool.

**INVOICE**

54791

**DATE**

10-24-22



**PATIENT**

Stryder Smith

**SPECIES**

Canine

**BREED**

Dachshund

**SEX**

NM

**AGE**

12 Years, 11 Months

**INTERPRETED BY**

Sebastian Schaub, DVM  
Dr. med. vet. DipECVDI

**HOSPITAL NAME**

Grove Veterinary  
Clinic

**REFERRING VET**

Dr. Luna

**INVOICE**

54791

**DATE**

10-24-22

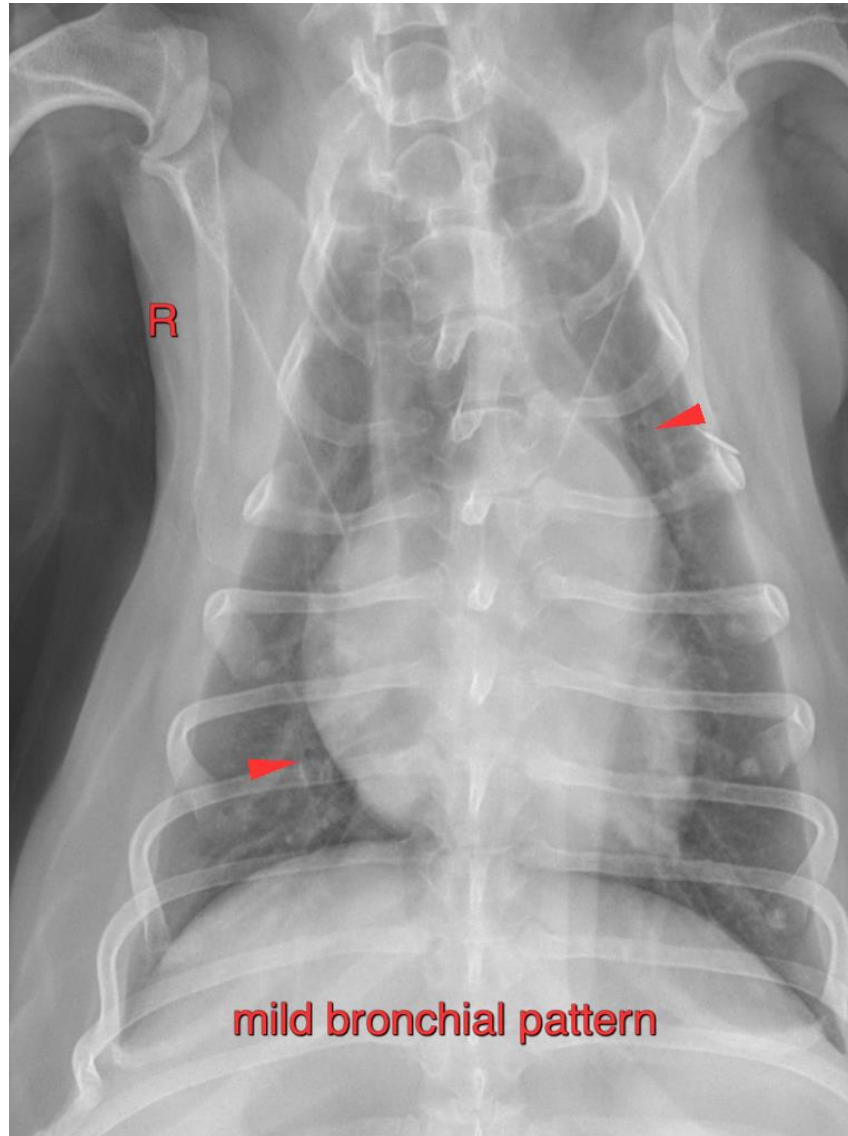

The information and recommendations provided are based on the images presented by the referring veterinarian/sonographer. No evaluation can be communicated regarding pathology that was not visible in the image/video clips provided.

Thank you for this referral. If the clinical or image interpretation does not parallel your findings or if I can be of any further assistance please contact me.

**Sebastian Schaub**, Sebastian Schaub, DVM, Dr. med. vet. DipECVDI  
sebast.schaub@gmail.com