



PATIENT PRESENTING CLINICAL SIGNS

Piglet Feniello HX of Lymphoma . MCT removed 10/12/2022 met check

RADIOGRAPHIC STUDY OF THE THORAX

SPECIES Radiographs of the thorax in three imaging planes are provided for review.

Canine **RADIOGRAPHIC FINDINGS**

The body condition score is 7/9.

BREED The thoracic radiographs present with mild to moderate motion blurring.

Pitbull Multifocal mild spondylosis formation is seen along the thoracic spine.

The extrathoracic soft tissues present homogeneous without abnormalities.

SEX The heart is of normal size and shape, there is no evidence of cardiac chamber or vascular enlargement. The pulmonary vasculature is within normal limits.

FS The cranial mediastinum is moderately widened by fat.

AGE The trachea is normal in diameter and presents the anticipated course. The luminal outline of the trachea is smooth.

14 Years The lung is hypoinflated, accentuating a generalized moderate ground glass opacity of the lung parenchyma, effacing the peripheral pulmonary vessels.

INTERPRETED BY

Sebastian Schaub, DVM
Dr. med. vet. DipECVDI

The diaphragm is well delineated with even surface and the expected mild cranial bulging of the diaphragmatic cupola.

RADIOGRAPHIC DIAGNOSIS

HOSPITAL NAME

Animal Surgical
Center

- Generalized unstructured interstitial lung pattern
- Spondylosis deformans
- Obesity

INTERPRETATION OF THE FINDINGS & FURTHER RECOMMENDATIONS

REFERRING VET

Dr. Lombardi

The unstructured interstitial lung pattern is likely a sequela to the nutritional status and age related changes of the lung parenchyma. Nonspecific differentials would include fibrosis, pneumonitis (inflammatory versus infectious), systemic disease (e.g. pancreatitis, IMHA, renal disease), neoplasia – no signs of nodular lung pattern, but smaller lesions might be effaced by the interstitial pattern and motion blurring.

INVOICE

54784

DATE

10-24-22



PATIENT

Piglet Feniello

SPECIES

Canine

BREED

Pitbull

SEX

FS

AGE

14 Years

INTERPRETED BY

Sebastian Schaub, DVM
Dr. med. vet. DipECVDI

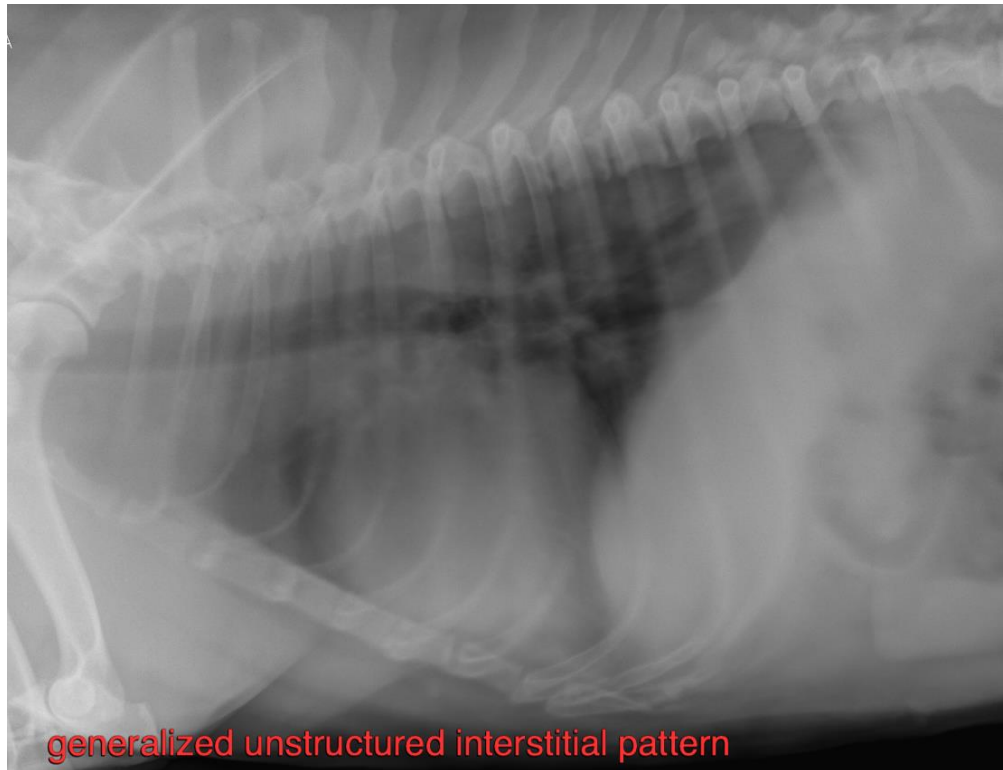

HOSPITAL NAME

Animal Surgical
Center

REFERRING VET

Dr. Lombardi

INVOICE

54784

DATE

10-24-22

The information and recommendations provided are based on the images presented by the referring veterinarian/sonographer. No evaluation can be communicated regarding pathology that was not visible in the image/video clips provided.

Thank you for this referral. If the clinical or image interpretation does not parallel your findings or if I can be of any further assistance please contact me.

Sebastian Schaub, Sebastian Schaub, DVM, Dr. med. vet. DipECVDI
sebast.schaub@gmail.com