



PATIENT

Pique Abdul Ghani

PRESENTING CLINICAL SIGNS

Pique is a Persian cat, male, 3 years old, neutered, presented for seizures due to a one hypoglycemia episode; the BG was 71 that was corrected with dextrose 5 percent iv. Since then no relapse has been noticed. The patient is affected by FIP however no clinical signs are obvious. The owner reports eating and drinking well, no diarrhoea or vomiting is obvious. The CBC and the minichemistry reports parameters in the normal range. The clinical examination is unremarkable apart from some issues related to the breed, like exophthalmus and prognathia. The abdominal ultrasound reveals a thickness of the duodenum along with dilation. The xrays provided in LL and VD projection reveals the same pattern of the ultrasound. We would like to acquire more information in regards of this pattern and the pancreas area also. Kind regards,

SPECIES

Feline

BREED

Himalaya

RADIOGRAPHIC STUDY OF THE THORAX AND ABDOMEN

A complete set of radiographs of the thorax and abdomen is provided for review.

SEX

MN

RADIOGRAPHIC FINDINGS

Thorax

The surrounding bony structures are within normal limits.

The extrathoracic soft tissues present homogeneous without abnormalities.

The heart is of normal size and shape, there is no evidence of cardiac chamber or vascular enlargement. The pulmonary vasculature is within normal limits.

The trachea is normal in diameter and presents the anticipated course. The luminal outline of the trachea is smooth.

The bronchial tree presents with thin walls and tapers uniformly towards the periphery as expected.

The lung parenchyma presents the expected architecture and opacity; the intrapulmonary vascular branching is seen up to the third order lung vessels.

The diaphragm is well delineated with even surface and the expected mild cranial bulging of the diaphragmatic cupola.

Abdomen

The surrounding bony structures are within normal limits.

No abnormalities of the extraabdominal soft tissues are noted. The abdominal wall is smooth and thin.

The serosal detail is maintained throughout the peritoneal and retroperitoneal space.

The liver is appropriate in position, size and presents uniform opacity.

The splenic head is in the anticipated position and within normal limits for size and opacity.

AGE

3 Years, 6 Months

INTERPRETED BY

Sebastian Schaub, DVM
Dr. med. vet. DipECVDI

HOSPITAL NAME

The Veterinary
Surgery

REFERRING VET

Dr. Valentina

INVOICE

47939

DATE

10-24-21



PATIENT

Pique Abdul Ghani

Both kidneys are seen and present with normal size, shape, delineation and opacity. The urinary bladder is in its anticipated position. No radiopaque calculi are noted throughout the upper and lower urinary tract.

SPECIES

Feline

The stomach is in its anticipated position and contains a mild amount of fluid.

In the dorsal aspect of the right cranial abdomen, there is a intestinal loop, containing a tubular mineral opaque body, measuring approximately 3.6 cm in length and 9 mm in diameter.

BREED

Himalaya

The colon is seen in the expected position and presents with appropriate content.

RADIOGRAPHIC DIAGNOSIS

- Small intestinal tubular foreign body
- Normal thorax

SEX

MN

INTERPRETATION OF THE FINDINGS & FURTHER RECOMMENDATIONS

The findings are consistent with a tubular foreign body, potentially causing incomplete mechanical obstruction due to ingesta passing through the lumen. Surgery to remove the foreign body is indicated.

AGE

3 Years, 6 Months

INTERPRETED BY

Sebastian Schaub, DVM
Dr. med. vet. DipECVDI

HOSPITAL NAME

The Veterinary
Surgery

REFERRING VET

Dr. Valentina

INVOICE

47939

DATE

10-24-21





PATIENT

Pique Abdul Ghani

SPECIES

Feline

BREED

Himalaya

SEX

MN

AGE

3 Years, 6 Months

INTERPRETED BY

Sebastian Schaub, DVM
Dr. med. vet. DipECVDI

HOSPITAL NAME

The Veterinary
Surgery

REFERRING VET

Dr. Valentina

INVOICE

47939

DATE

10-24-21

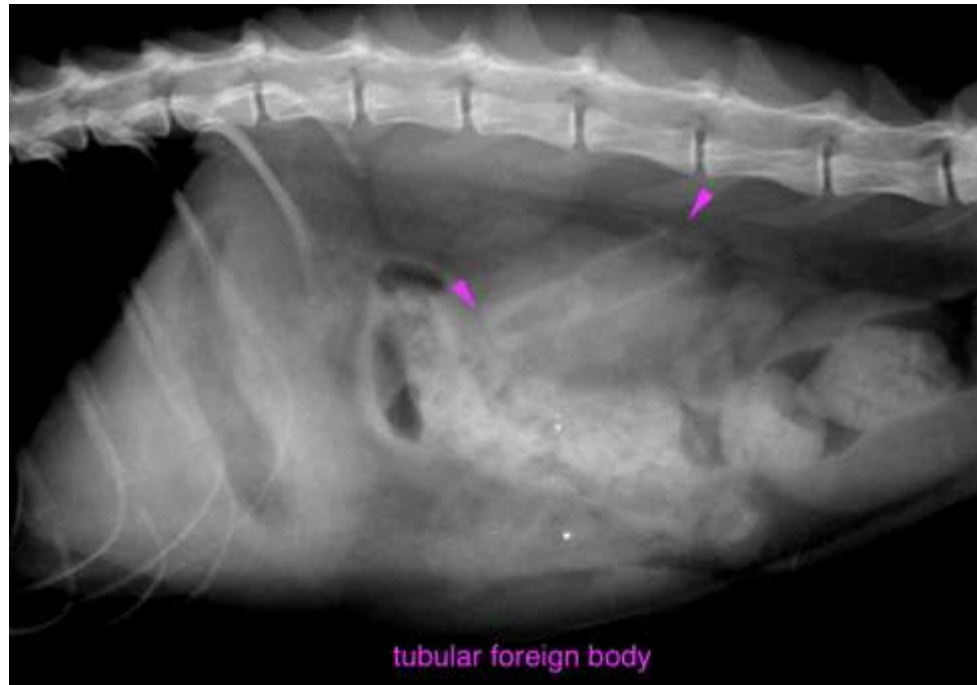

The information and recommendations provided are based on the images presented by the referring veterinarian. No evaluation can be communicated regarding pathology that was not visible in the image/video clips provided.

Thank you for this referral. If the clinical or image interpretation does not parallel your findings or if I can be of any further assistance please contact me.

Sebastian Schaub, Sebastian Schaub, DVM, Dr. med. vet. DipECVDI
sebast.schaub@gmail.com