



PATIENT PRESENTING CLINICAL SIGNS

Lolito Colon
 Patient was presented for evaluation of tachypnea (acute onset; since yesterday). Patient has been otherwise doing well. He is eating well. Patient has been treated before with furosemide and antibiotics due to suspected aspiration pneumonia/lung consolidation by another veterinarian. Patient is currently on enrofloxacin PO for otitis externa.

SPECIES
 Abnormal PE/Chem/CBC/UA Results: PE: cataracts OU, panting, only has his right mandibular canine
Canine

RADIOGRAPHIC STUDY OF THE THORAX

BREED
 Radiographs of the thorax in two imaging planes are provided for review.

Yorkshire Terrier
RADIOGRAPHIC FINDINGS

The surrounding bony structures are within normal limits.

SEX
 The extrathoracic soft tissues present homogeneous without abnormalities.

Male neuter
 The heart is of normal size and shape, there is no evidence of cardiac chamber or vascular enlargement. The pulmonary vasculature is within normal limits.

AGE
 The cranial mediastinum presents the expected soft tissue opacity. The mediastinal width is less than twice the width of the vertebral column at the same level.

12 Years
 The trachea is normal in diameter and presents the anticipated course. The luminal outline of the trachea is smooth.

INTERPRETED BY
 Sebastian Schaub, DVM
 Dr. med. vet. DipECVDI
 The bronchial tree presents with thin walls and tapers uniformly towards the periphery as expected.

The ventral aspects of the caudal part of the left cranial lung lobe and the left caudal lung lobe present a moderate ground glass opacification with air-bronchograms.

HOSPITAL NAME
 The diaphragm is well delineated with even surface and the expected mild cranial bulging of the diaphragmatic cupola.
Paseos Veterinary Center

RADIOGRAPHIC DIAGNOSIS

- Ventrally distributed significant unstructured interstitial pattern left lung lobes

REFERRING VET
INTERPRETATION OF THE FINDINGS & FURTHER RECOMMENDATIONS
 Dr. Martes

INVOICE
 The ventral distribution of the unstructured interstitial lung pattern of the left lung lobes and the acute onset of clinical signs is supporting the diagnosis of pneumonia or less likely pulmonary hemorrhage. A differential would be neoplastic infiltration, but this is considered far less likely here.

54762

As there is a history of radiographic pulmonary changes, recommend follow up radiographs if the pulmonary pattern is regressive under empirical therapy.

DATE

10-22-22



PATIENT

Lolito Colon

SPECIES

Canine

BREED

Yorkshire Terrier

SEX

Male neuter

AGE

12 Years

INTERPRETED BY

Sebastian Schaub, DVM
Dr. med. vet. DipECVDI

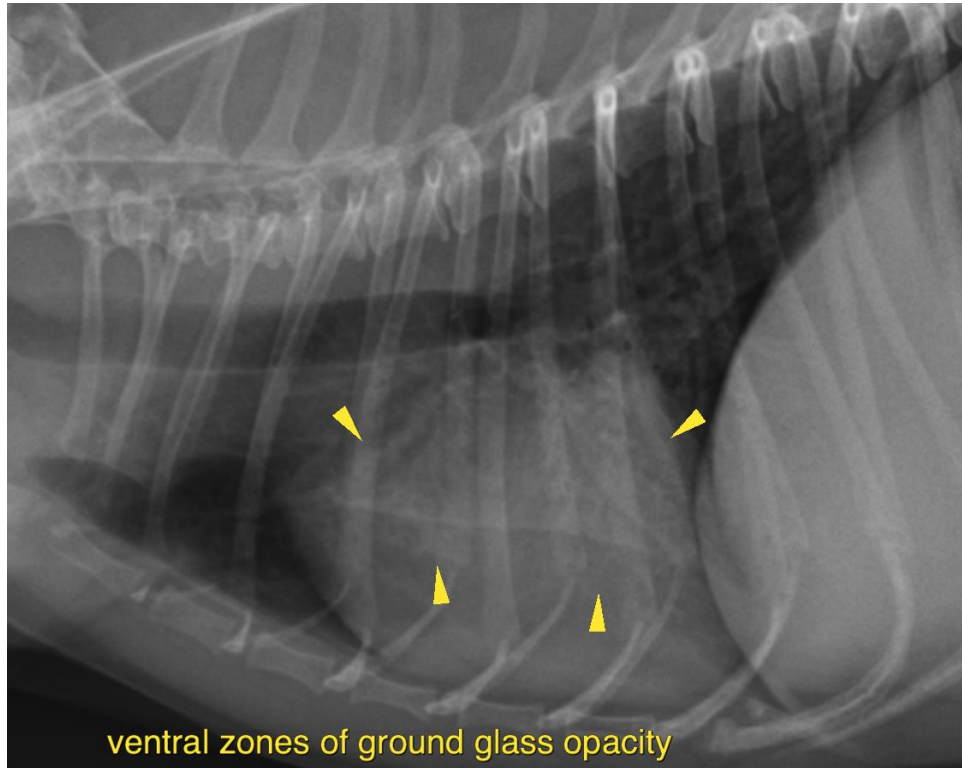

HOSPITAL NAME

Paseos Veterinary
Center

REFERRING VET

Dr. Martes

INVOICE

54762

DATE

10-22-22

The information and recommendations provided are based on the images presented by the referring veterinarian/sonographer. No evaluation can be communicated regarding pathology that was not visible in the image/video clips provided.

Thank you for this referral. If the clinical or image interpretation does not parallel your findings or if I can be of any further assistance please contact me.

Sebastian Schaub, Sebastian Schaub, DVM, Dr. med. vet. DipECVDI
sebast.schaub@gmail.com