



PATIENT PRESENTING CLINICAL SIGNS

Kavak Stover History: rapid shallow breathing , history of arthritis and he is on Gabapentin

SPECIES

Canine

Abnormal PE/Chem/CBC/UA Results: limping on RFL , no pain during palpation or abnormal articulation , bloodwork indicated mild hypercalcemia , hyperalbuminemia, hyperproteinemia , sent X-rays for thorax and elbows evaluation.

RADIOGRAPHIC STUDY OF THE THORAX AND LEFT ELBOW JOINT

BREED

Siberian Husky

A full set of radiographs of the thorax and left elbow joint is provided for review.

RADIOGRAPHIC FINDINGS

SEX

Neutered Male

Thorax

Multifocal mild spondylosis formation is present along the thoracic spine.
The extrathoracic soft tissues present homogeneous without abnormalities.

AGE

12 Years

The heart is of normal size and shape, there is no evidence of cardiac chamber or vascular enlargement. The pulmonary vasculature is within normal limits.

The cranial mediastinum is moderately widened in the VD view, without signs for mass effect in the lateral projection.

INTERPRETED BY

Sebastian Schaub,
DVM Dr. med. vet.
DipECVDI

The trachea is normal in diameter and presents the anticipated course. The luminal outline of the trachea is smooth.

HOSPITAL NAME

St. Catherine's AH

The bronchial tree presents with thin walls and tapers uniformly towards the periphery as expected. The lung parenchyma presents the expected architecture and opacity; the intrapulmonary vascular branching is seen up to the third order lung vessels.

The diaphragm is well delineated with even surface and the expected mild cranial bulging of the diaphragmatic cupola.

REFERRING VET

Dr. Masoud

Left Elbow Joint

The left elbow joint present smooth osseous margins and the inner coronoid process is well delineated. The surrounding soft tissue structures are within normal limits.

INVOICE

13997

The pictured parts of the right elbow joint present smooth osseous margins.

RADIOGRAPHIC DIAGNOSIS

DATE

10/22/21



PATIENT

Kavak Stover

- Widening of the mediastinum
- Mild spondylosis deformans thoracic spine
- Normal left elbow joint
- Normal lung parenchyma

SPECIES

Canine

INTERPRETATION OF THE FINDINGS & FURTHER RECOMMENDATIONS

The widening of the mediastinum is considered as a sequela to mediastinal fat, there are no signs indicating a mediastinal mass – such as tracheal deviation.

BREED

Siberian Husky

There are no abnormalities explaining the described shallow breathing.

SEX

Neutered Male

The left elbow joint presents without abnormalities. Rule out pathology originating from the shoulder joint (e.g. pathology of the bicipital tendon) or distal aspects of the front limbs.

AGE

12 Years

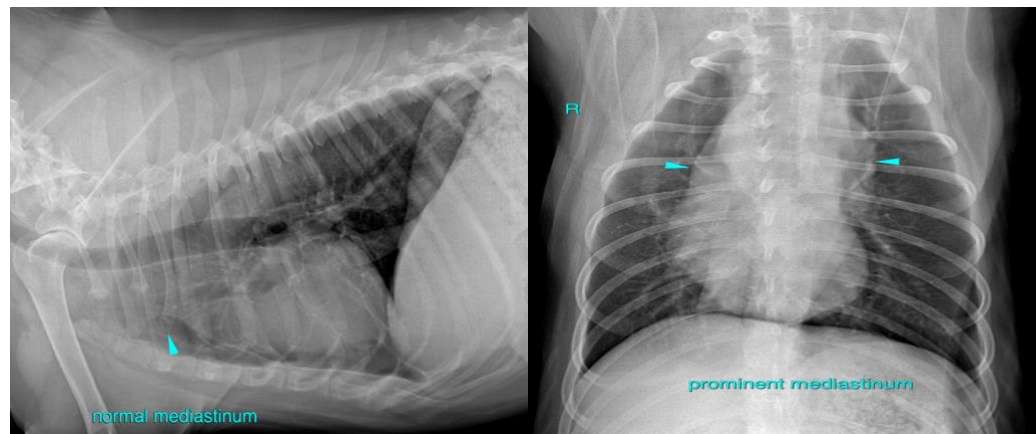

INTERPRETED BY

Sebastian Schaub,
DVM Dr. med. vet.
DipECVDI

HOSPITAL NAME

St. Catherine's AH

The information and recommendations provided are based on the images presented by the referring veterinarian. No evaluation can be communicated regarding pathology that was not visible in the image/video clips provided.

REFERRING VET

Dr. Masoud

Thank you for this referral. If the clinical or image interpretation does not parallel your findings or if I can be of any further assistance please contact me.

Sebastian Schaub, Sebastian Schaub, DVM, Dr. med. vet. DipECVDI
sebast.schaub@gmail.com

INVOICE

13997

DATE

10/22/21



PATIENT

Kavak Stover

SPECIES

Canine

BREED

Siberian Husky

SEX

Neutered Male

AGE

12 Years

INTERPRETED BY

Sebastian Schaub,
DVM Dr. med. vet.
DipECVDI

HOSPITAL NAME

St. Catherine's AH

REFERRING VET

Dr. Masoud

INVOICE

13997

DATE

10/22/21