



PATIENT PRESENTING CLINICAL SIGNS

Dalayla Wiedman History: Repeat CT scan-excretory urography-r/o ectopic ureter, multiple post contrast studies performed today

SPECIES Abnormal PE/Chem/CBC/UA Results:

Canine

COMPUTED TOMOGRAPHIC STUDY OF THE ABDOMEN

A high-resolution excretory urography CT study of the abdomen is provided for review.

BREED

French Bulldog

COMPUTED TOMOGRAPHIC FINDINGS

Both kidney presents stationary findings with a small volume of the left kidney and serrating margins of both kidneys. The contrast enhancement pattern of both kidney is irregular. A bilateral symmetric pyelogram is visible.

SEX

Intact Female

Both ureters are visualized, and the vesicoureteral junction is approximately 10 mm cranial to the vesicourethral junction. No contrast is appreciated in the urethra.

AGE

6 Months

COMPUTED TOMOGRAPHIC DIAGNOSIS

- No evidence of ureteral ectopia
- Bilateral chronic nephropathy
- Asymmetric lumbosacral transitional vertebra

INTERPRETED BY

Sebastian Schaub,
DVM Dr. med. vet.
DipECVDI

INTERPRETATION OF THE FINDINGS & FURTHER RECOMMENDATIONS

HOSPITAL NAME

Blairstown AH

The CT is negative for ureteral ectopia. Theoretically an intramural ectopic ureter cannot be ruled out entirely. In case of strong clinical suspicion further workup by means of cystoscopy should be considered.

REFERRING VET

Dr. Lovell

Other underlying causes – such as urinary bladder/lower sphincter dyssynergia, behavioral problems, juvenile incontinence, PU/PD – need to be considered as well.

INVOICE

13984

DATE

10/22/21



PATIENT

Dalayla Wiedman

SPECIES

Canine

BREED

French Bulldog

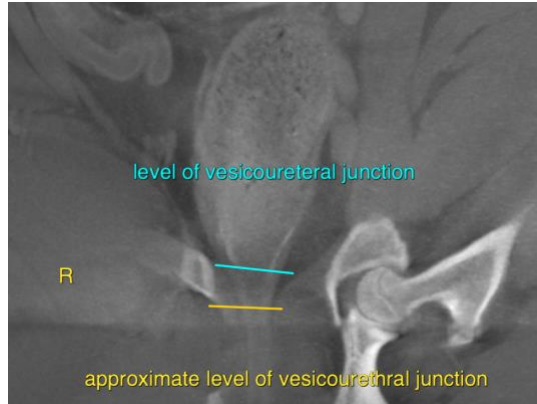

SEX

Intact Female

AGE

6 Months

The information and recommendations provided are based on the images presented by the referring veterinarian. No evaluation can be communicated regarding pathology that was not visible in the image/video clips provided.

Thank you for this referral. If the clinical or image interpretation does not parallel your findings or if I can be of any further assistance please contact me.

Sebastian Schaub, Sebastian Schaub, DVM, Dr. med. vet. DipECVDI
sebast.schaub@gmail.com

INTERPRETED BY

Sebastian Schaub,
DVM Dr. med. vet.
DipECVDI

HOSPITAL NAME

Blairstown AH

REFERRING VET

Dr. Lovell

INVOICE

13984

DATE

10/22/21