



PATIENT PRESENTING CLINICAL SIGNS

Tracer Richman HX of a tumor on OS, in oncology visit, recommended head CT scan, suspected Lymphoma.
 Abnormal PE/Chem/CBC/UA Results: PE: BAR OS: upper eye lip mass ~ 3cm BW: 09/13/22
 CBC: WNL CHEM: WNL UA: Not-performed

SPECIES COMPUTED TOMOGRAPHY OF THE SKULL

Feline A high resolution pre- and post-contrast CT study of the skull is provided for review.

COMPUTED TOMOGRAPHIC FINDINGS

BREED All teeth are absent.

DSH The nasal cavity presents the expected aerated spaces between thin & even conchae and turbinates with smooth mucosal lining.

SEX In the subcutaneous tissue at the left caudodorsal aspect of the nose, an ill-defined, uniform soft tissue attenuating and heterogeneous contrast enhancing mass is appreciated, measuring approximately 2.1 x 1.7 x 1.8 cm in size. The subcutaneous mass is extending caudally into the rostromedial aspect of the orbit. The mass is broad based to the left maxillary and nasal bone at the same level. The left maxillary bone level with the mass presents with mild moth eaten osteolytic lesions.

AGE 6 Years Both temporomandibular joints present congruent joint spaces with even subchondral bone surfaces and are considered within normal limits.

INTERPRETED BY Sebastian Schaub, DVM
 Dr. med. vet. DipECVDI A small amount of fluid attenuating material is attached to the mucosal lining of the tympanic bullae bilaterally. In the right external ear canal, a small amount of soft tissue attenuating material is seen level with the tympanic membrane.

The brain presents no deviation from normal anatomy and symmetry. The brain parenchyma is homogeneous and within normal limits for attenuation and distribution of contrast enhancement. The ventricular system is non-dilated and symmetric.

HOSPITAL NAME Animal Clinic of Queens The medial of the left mandibular lymph nodes is prominent.

COMPUTED TOMOGRAPHIC DIAGNOSIS

- REFERRING VET** Dr. Thomas
- Subcutaneous soft tissue mass left caudodorsal aspect of the nose with signs of aggressive osteolytic bone lesion left maxillary bone
 - Lymphadenopathy left mandibular lymph node
 - Soft tissue material right external ear canal
 - Bilateral mild otitis media
 - History of full mouth dental extraction

INVOICE INTERPRETATION OF THE FINDINGS & FURTHER RECOMMENDATIONS

54759 The subcutaneous mass at the left caudodorsal aspect of the nose is fitting the history of neoplasia with signs of local aggressive biological behavior – differentials include sarcoma, round cell tumor, carcinoma. FNA sampling can be used to confirm the diagnosis. Complete surgical excision appears not to be feasible, recommend discussing potential treatment options with oncologist & surgeon.

DATE 10-20-22 The prominent mandibular lymph node is equivocal for reactive hyperplasia versus neoplastic



PATIENT

Tracer Richman

infiltration. Recommend FNA sampling for further differentiation.

The small amount of soft tissue material in the right external ear canal can present a small amount of inspissated cerumen or can present a small polypoid lesion. Otoscopy can be performed for further definition.

SPECIES

Feline

BREED

DSH

SEX

CM

AGE

6 Years

INTERPRETED BY

Sebastian Schaub, DVM
Dr. med. vet. DipECVDI

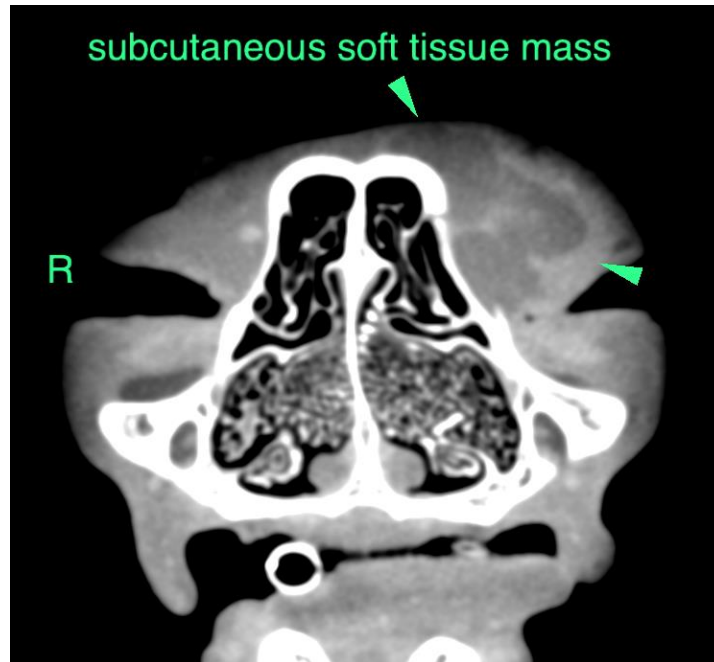

HOSPITAL NAME

Animal Clinic of
Queens

REFERRING VET

Dr. Thomas

INVOICE

54759

DATE

10-20-22

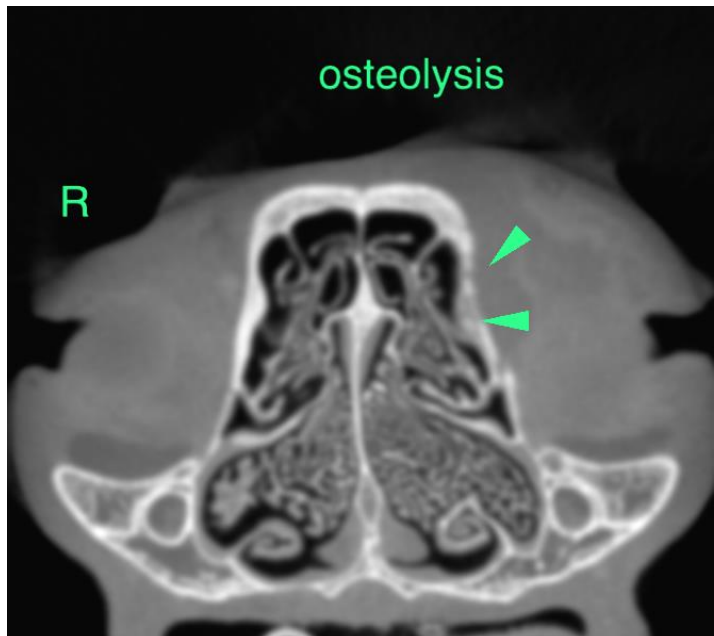



PATIENT

Tracer Richman

SPECIES

Feline

BREED

DSH

SEX

CM

AGE

6 Years

INTERPRETED BY

Sebastian Schaub, DVM
Dr. med. vet. DipECVDI

HOSPITAL NAME

Animal Clinic of
Queens

REFERRING VET

Dr. Thomas

INVOICE

54759

DATE

10-20-22

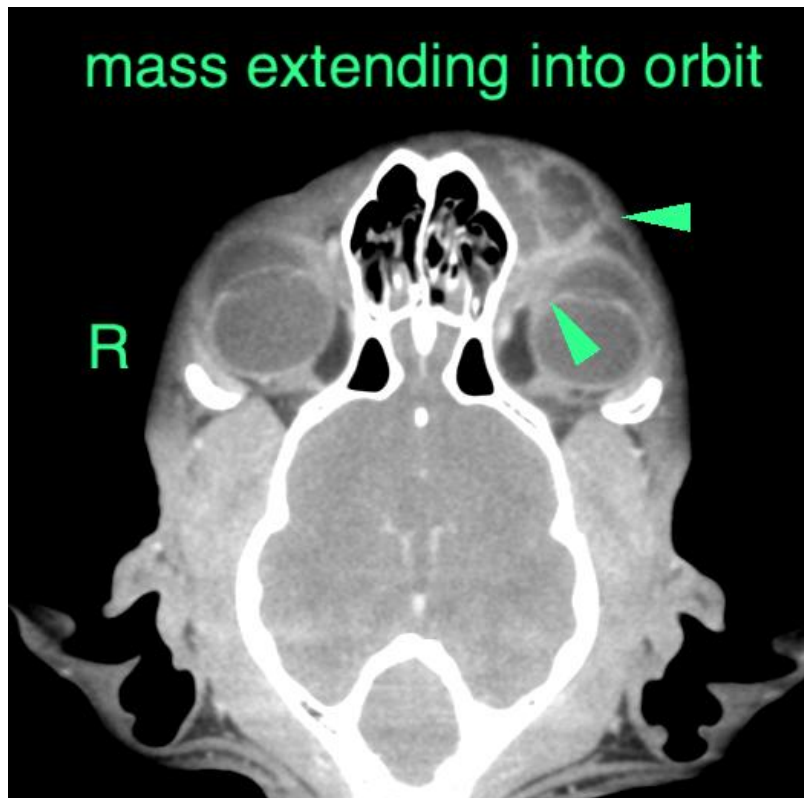
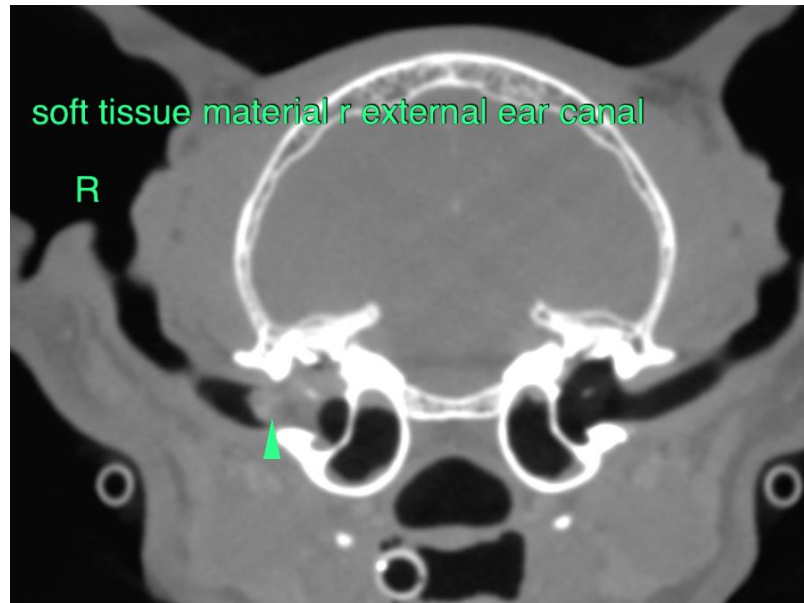



PATIENT

Tracer Richman

The information and recommendations provided are based on the images presented by the referring veterinarian/sonographer. No evaluation can be communicated regarding pathology that was not visible in the image/video clips provided.

Thank you for this referral. If the clinical or image interpretation does not parallel your findings or if I can be of any further assistance please contact me.

SPECIES

Feline

Sebastian Schaub, Sebastian Schaub, DVM, Dr. med. vet. DipECVDI
sebast.schaub@gmail.com

BREED

DSH

SEX

CM

AGE

6 Years

INTERPRETED BY

Sebastian Schaub, DVM
Dr. med. vet. DipECVDI

HOSPITAL NAME

Animal Clinic of
Queens

REFERRING VET

Dr. Thomas

INVOICE

54759

DATE

10-20-22