



**PATIENT PRESENTING CLINICAL SIGNS**

Remy Schickedanz Remy presented to the Toronto Animal Health Partners Surgery Service for limping on RFL (since July 26, 2022). Lameness is persistent but worse with exercise. O notes lameness has been the same since it was noticed. Remy kept on strict bedrest. Normal EDUD; No VDSC. Energetic.

**SPECIES** Canine Previous Hx: Kennel cough May 2022. Limping LFL (swollen paw; resolved with a/b in a few days). Pododermatitis (improved on abx). Recent Hx: Limping RFL (no swelling; intermittent but persistent) No improvement with strict rest Pain on flexion of the elbow Remy current medications: None Tried Gabapentin, but "made him sleepy and did not help at all" Remy is currently eating kibble, with no history of allergies. Remy is UTD on vaccines.

**BREED** Old English Bulldog Abnormal PE/Chem/CBC/UA Results: Radiograph report: Fractured sesamoid (may or may not cause lameness) Radius-ulna proximal bilateral irregularity Exam: Right thoracic limb lameness; suspect elbow dysplasia, rule out sesmoid fracture pain, radius-ulna ischemic necrosis Bilateral hip discomfort. forelimbs: No digital crepitus or pain. No carpal effusion, normal range of motion. Full range of motion of elbow, discomfort on elbow flexion with internal rotation. No pain on shoulder extension or flexion. pelvic limbs: No pain on digital or hock palpation/range of motion. No instability, creptius, or effusion of stifle. No laxity of patella. No pain on hip range of motion or abduction. Discomfort on hip extension, pelvic sway

**SEX** MN

**COMPUTED TOMOGRAPHY OF THE FRONT LIMBS**

A pre- and post-contrast CT study of the front limbs in a bone and soft tissue reconstruction is provided for review.

1 Year, 5 Months

**COMPUTED TOMOGRAPHIC FINDINGS**

**INTERPRETED BY**

Both shoulder joints present smooth osseous margins and the surrounding soft tissue structures are within normal limits.

Sebastian Schaub, DVM  
Dr. med. vet. DipECVDI

Both elbow joints present smooth osseous margins. The medial coronoid process of the right elbow joint has a mild irregular pointed shaped and an ill-defined fissure line is running from the radioulnar joint space craniomedial through the medial coronoid process. At the medial aspect of the trochlea humeri, very mild osteophyte new bone formation is appreciated.

**HOSPITAL NAME**

Animal Health Partners

The medial coronoid process of the left elbow joint is well-defined and has a homogeneous density.

**REFERRING VET**

Dr. Jeffery Biskup

The carpal joints bilaterally present smooth osseous margins and no abnormalities of the surrounding soft tissue structures are appreciated.

The abaxial sesamoid bone of the metacarpophalangeal joint of the second phalanx of the right & left front limb are multipartite, R>L. The periarticular bones of the metacarpophalangeal joint of the second phalanx of the right front limb present moderate osteophyte new bone formation.

**INVOICE**

54730

**COMPUTED TOMOGRAPHIC DIAGNOSIS**

- Coronoid disease medial coronoid process right elbow joint
- Multipartite sesamoid bone abaxial metacarpophalangeal joint second phalanx front limbs bilaterally
- Degenerative osteoarthritis metacarpophalangeal joint second phalanx right front limb
- Normal shoulder joint

**DATE**

10-20-22



**PATIENT**

Remy Schickedanz

**SPECIES**

Canine

**BREED**

Old English Bulldog

**SEX**

MN

**AGE**

1 Year, 5 Months

**INTERPRETED BY**

Sebastian Schaub, DVM  
Dr. med. vet. DipECVDI

**HOSPITAL NAME**

Animal Health  
Partners

**REFERRING VET**

Dr. Jeffery Biskup

**INTERPRETATION OF THE FINDINGS & FURTHER RECOMMENDATIONS**

The CT study is supporting the diagnosis of pathology of the medial coronoid process of the right elbow joint with secondary very mild degenerative osteoarthritis.

Arthroscopy can be used to revise the right elbow joint and remove the fragments of the medial coronoid process and prevent further damage.

The clinical relevance of the multipartite sesamoid bone is unclear but can be associated with pain and might contribute to lameness.



**INVOICE**

54730

**DATE**

10-20-22



**PATIENT**

Remy Schickedanz

**SPECIES**

Canine

**BREED**

Old English Bulldog

**SEX**

MN

**AGE**

1 Year, 5 Months

**INTERPRETED BY**

Sebastian Schaub, DVM  
Dr. med. vet. DipECVDI

**HOSPITAL NAME**

Animal Health  
Partners

**REFERRING VET**

Dr. Jeffery Biskup

**INVOICE**

54730

**DATE**

10-20-22

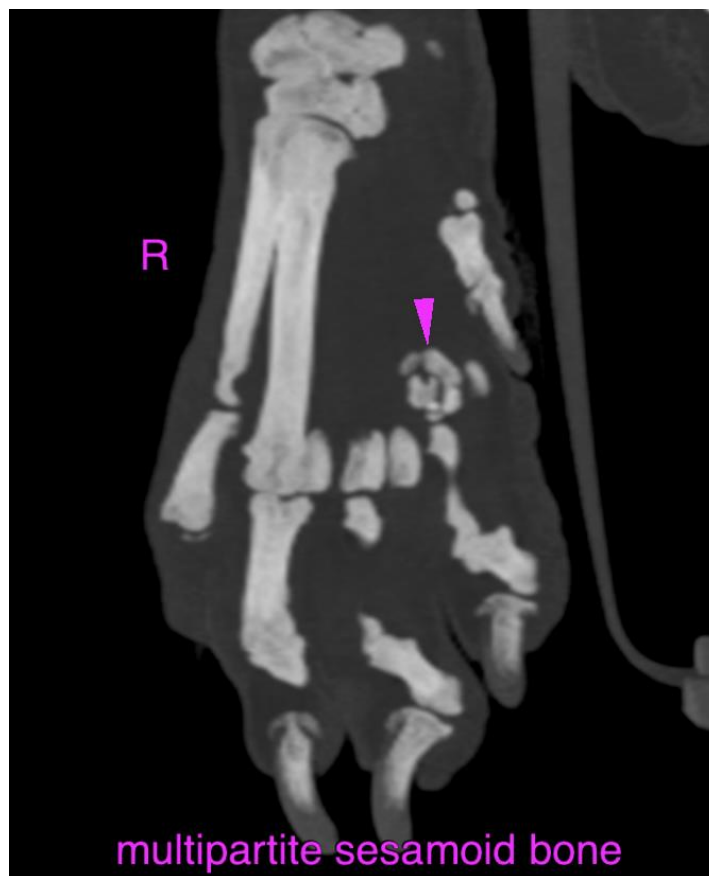
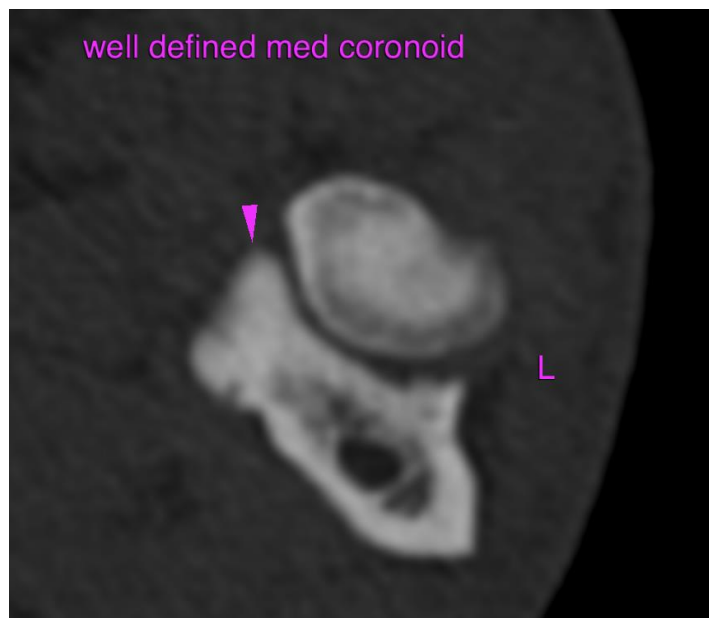



**PATIENT**

Remy Schickedanz

The information and recommendations provided are based on the images presented by the referring veterinarian/sonographer. No evaluation can be communicated regarding pathology that was not visible in the image/video clips provided.

**SPECIES**

Canine

Thank you for this referral. If the clinical or image interpretation does not parallel your findings or if I can be of any further assistance please contact me.

**BREED**

Old English Bulldog

**Sebastian Schaub**, Sebastian Schaub, DVM, Dr. med. vet. DipECVDI  
sebast.schaub@gmail.com

**SEX**

MN

**AGE**

1 Year, 5 Months

**INTERPRETED BY**

Sebastian Schaub, DVM  
Dr. med. vet. DipECVDI

**HOSPITAL NAME**

Animal Health  
Partners

**REFERRING VET**

Dr. Jeffery Biskup

**INVOICE**

54730

**DATE**

10-20-22