

**PATIENT**Margot Golden
Rescue**PRESENTING CLINICAL SIGNS**

Recently adopted from Egypt - suddenly came up lame in RFL

SPECIES

Canine

COMPUTED TOMOGRAPHY OF THE FRONT LIMBS

A plain CT study of the front limbs in a bone and soft tissue reconstruction is provided for review.

BREED

Golden Retriever

COMPUTED TOMOGRAPHIC FINDINGS

Both shoulder joints present smooth osseous margins and the surrounding soft tissue structures are within normal limits.

SEX

FS

Both elbow joints present smooth osseous margins and no abnormalities of the surrounding soft tissue structures are appreciated. The medial coronoid process is bilaterally well-defined and presents a trabecular pattern. The most proximal segment of the proximal diaphysis of the ulna - just distal to the elbow joint - presents solid periosteal new bone formation, R>L. The medullary cavity of the proximal diaphysis of the left ulna presents a zone with irregular sclerosis of the medullary cavity.

AGE

1 Year

COMPUTED TOMOGRAPHIC DIAGNOSIS

- Benign periosteal new bone formation proximal segment ulna bilaterally with accompanying mild myelosclerosis
- Normal shoulder joints
- No signs of elbow dysplasia

INTERPRETED BYSebastian Schaub, DVM
Dr. med. vet. DipECVDI**INTERPRETATION OF THE FINDINGS & FURTHER RECOMMENDATIONS**

The periosteal new bone formation and accompanying myelosclerosis of the proximal diaphysis of the ulna is compatible with panosteitis, R>L. The finding is a potential explanation for the presenting clinical signs.

HOSPITAL NAMEAnimal Health
Partners**REFERRING VET**

Dr. Debbie Reynolds

INVOICE

54756

DATE

10-20-22



PATIENT

Margot Golden
Rescue

SPECIES

Canine

BREED

Golden Retriever

SEX

FS

AGE

1 Year

INTERPRETED BY

Sebastian Schaub, DVM
Dr. med. vet. DipECVCI

HOSPITAL NAME

Animal Health
Partners

REFERRING VET

Dr. Debbie Reynolds

INVOICE

54756

DATE

10-20-22

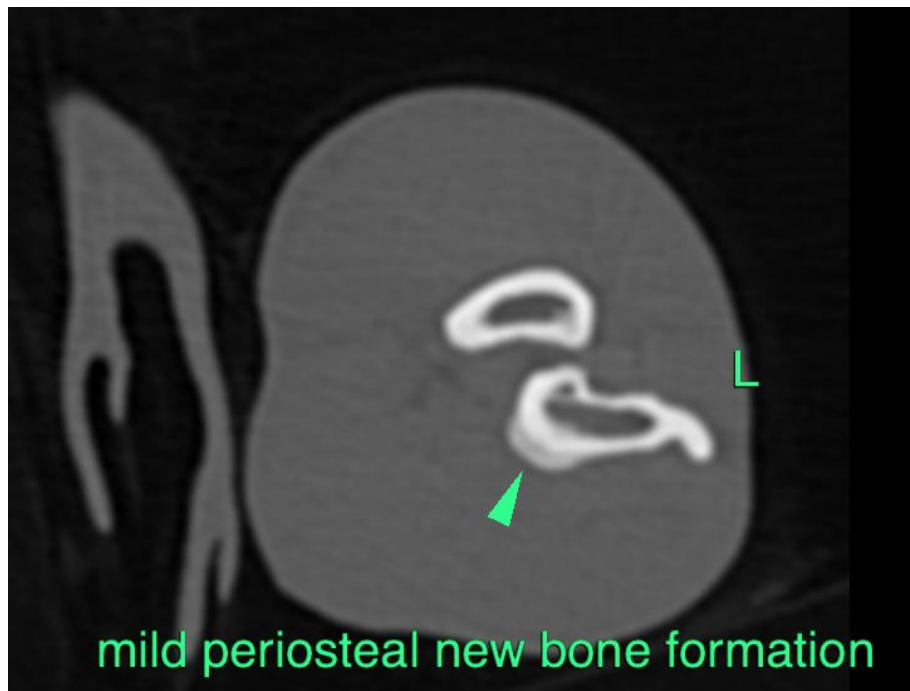
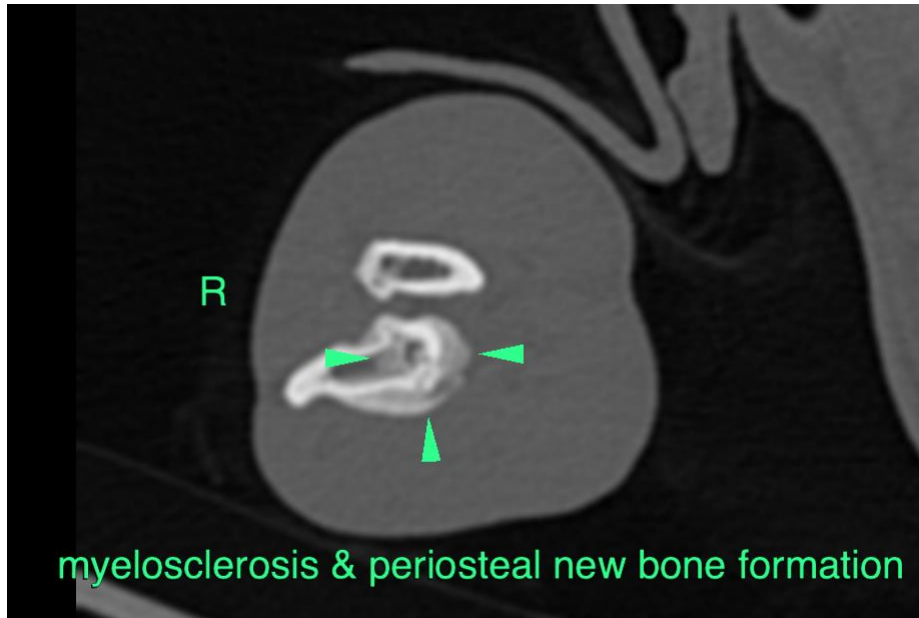



PATIENT

Margot Golden
Rescue

The information and recommendations provided are based on the images presented by the referring veterinarian/sonographer. No evaluation can be communicated regarding pathology that was not visible in the image/video clips provided.

Thank you for this referral. If the clinical or image interpretation does not parallel your findings or if I can be of any further assistance please contact me.

SPECIES

Canine

Sebastian Schaub, Sebastian Schaub, DVM, Dr. med. vet. DipECVDI
sebast.schaub@gmail.com

BREED

Golden Retriever

SEX

FS

AGE

1 Year

INTERPRETED BY

Sebastian Schaub, DVM
Dr. med. vet. DipECVDI

HOSPITAL NAME

Animal Health
Partners

REFERRING VET

Dr. Debbie Reynolds

INVOICE

54756

DATE

10-20-22