



PATIENT PRESENTING CLINICAL SIGNS

Jeter Jackson Severe scrotal swelling and edema with rupture of scrotal skin and discharge. Elevated Popliteal and Suprascapular Lymph nodes. History of Hepatocellular Carcinoma. Had a Liver lobectomy performed with recurrence.

SPECIES COMPUTED TOMOGRAPHY OF THE THORAX AND ABDOMEN

Canine A high resolution pre- and post-contrast CT study of the thorax and abdomen are provided for review.

BREED COMPUTED TOMOGRAPHIC FINDINGS

Golden Retriever The body condition score is 9/9.

Thorax

SEX In the right axillary region, a well-defined, ovoid shaped lipoma is visible, measuring 10.6 x 7.0 x 14.8 cm in size. At the medial aspect of the right brachium, a spindle shaped lipoma is seen.

Male Multifocal spondylosis formation is seen along the thoracic spine.

AGE The superficial cervical, sternal, cranial mediastinal and tracheobronchial lymph nodes are small elongated with a normal short-to-long-axis-ratio is < 0.5, the attenuation and contrast enhancement pattern is uniform and considered within normal limits.

11 Years The cardiovascular structures including the pulmonary vasculature are within normal limits.

INTERPRETED BY

Sebastian Schaub, DVM
Dr. med. vet. DipECVDI

The lung lobes present a generalized decreased volume, and the lung parenchyma has a generalized ground glass attenuation pattern.

Small incidental gas pockets are seen within the esophageal lumen, there is no evidence of abnormal dilation.

HOSPITAL NAME Abdomen

Animal Surgical Center Mild to moderate motion artefacts are seen throughout the abdomen.

The serosal fat presents normal attenuation behavior. There is no evidence of peritoneal effusion or peritonitis.

REFERRING VET

Mount Sinai Animal Hospital

Both kidneys present within normal limits for size, shape and organ architecture. After contrast administration a bilaterally symmetric and uniform nephro- and pyelogram is noted.

The adrenal glands cannot be delineated

INVOICE

54760

Both liver and spleen present with normal shape, even surface, uniformly attenuating parenchyma and homogeneous contrast enhancement, unremarkable.

The position, delineation, wall and content of the gastrointestinal tract are considered within normal limits throughout.

DATE

10-20-22

At the caudal aspect of the left thigh, in the fascial plane between the semimembranosus and semitendinosus muscle and level with the gastrocnemius muscle, multiple well-defined lipomas are appreciated.



PATIENT

Jeter Jackson

A generalized marked swelling of the scrotum is noted. Mild subcutaneous fat stranding is seen along the inguinal region. In the post contrast study, the scrotum is not include in the field of view.

COMPUTED TOMOGRAPHIC DIAGNOSIS

SPECIES

Canine

- Marked scrotal swelling
- Mild inguinal subcutaneous edema
- Obesity
- Lipomas along the thoracic wall and the hind limbs bilaterally
- Dystelectasis of the lung
- Spondylosis deformans

BREED

Golden Retriever

INTERPRETATION OF THE FINDINGS & FURTHER RECOMMENDATIONS

Unfortunately, in the post contrast CT study the scrotum is not included in the field of view and an underlying cause for the marked swelling is not appreciated. Potentials include scrotal hemorrhage, inflammation, neoplasia (e.g. mast cell tumor). Scrotal amputation might be considered here.

SEX

Male

No abnormalities of the liver can be appreciated, however there is limited image contrast and motion artefacts and intraparenchymal lesions cannot be ruled out entirely.

AGE

11 Years

No abnormalities of the pictured thoracic lymph nodes is appreciated but multiple lipomas along the thoracic wall.

INTERPRETED BY

Sebastian Schaub, DVM
Dr. med. vet. DipECVDI

HOSPITAL NAME

Animal Surgical
Center

REFERRING VET

Mount Sinai Animal
Hospital

INVOICE

54760

DATE

10-20-22

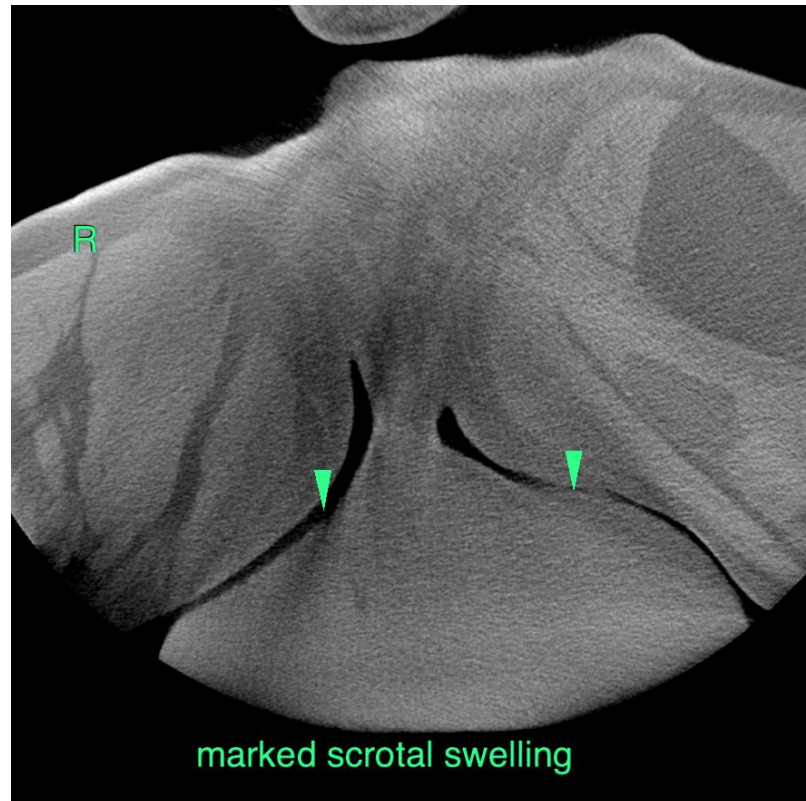



PATIENT

Jeter Jackson

SPECIES

Canine

BREED

Golden Retriever

SEX

Male

AGE

11 Years

INTERPRETED BY

Sebastian Schaub, DVM
Dr. med. vet. DipECVDI

HOSPITAL NAME

Animal Surgical
Center

REFERRING VET

Mount Sinai Animal
Hospital

INVOICE

54760

DATE

10-20-22

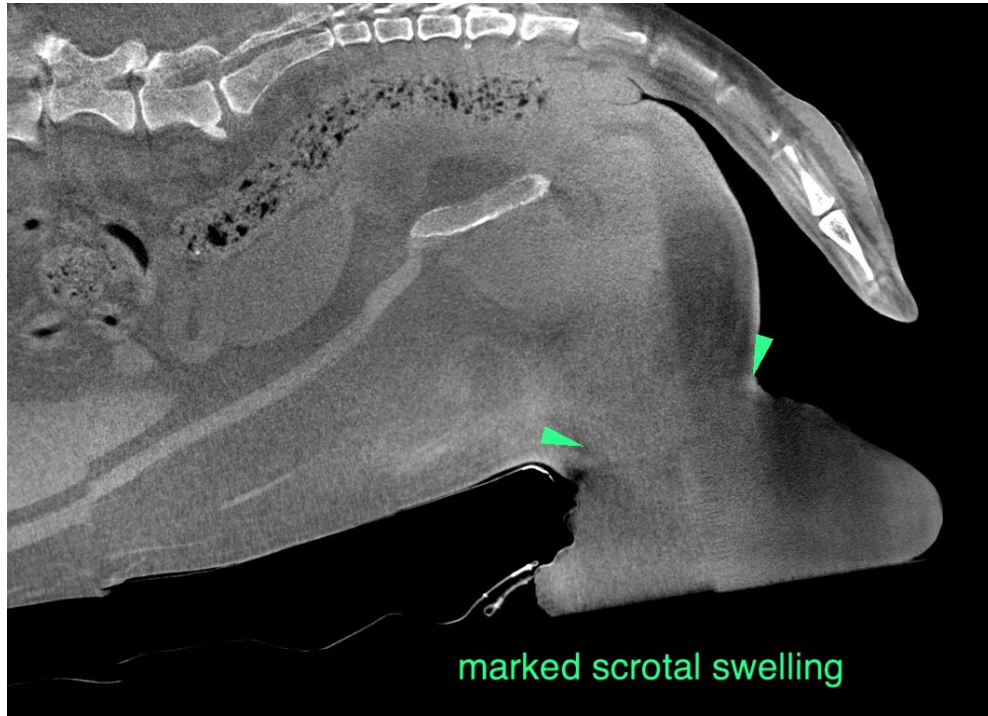

The information and recommendations provided are based on the images presented by the referring veterinarian/sonographer. No evaluation can be communicated regarding pathology that was not visible in the image/video clips provided.

Thank you for this referral. If the clinical or image interpretation does not parallel your findings or if I can be of any further assistance please contact me.

Sebastian Schaub, Sebastian Schaub, DVM, Dr. med. vet. DipECVDI
sebast.schaub@gmail.com