

PATIENT PRESENTING CLINICAL SIGNS

Barkley Smith Oropharyngeal bleeding

SPECIES

Canine

COMPUTED TOMOGRAPHIC STUDY OF THE SKULL & NECK

A high resolution plain CT study of the skull including the neck are provided for review.

COMPUTED TOMOGRAPHIC FINDINGS
BREED

Mixed

Parts of the viscerocranium are cropped by the field of view.

SEX

Neutered Male

Both temporomandibular joints present congruent joint spaces with even subchondral bone surfaces and are considered within normal limits.

Both tympanic bullae are aerated, the mucosal lining is not seen, the bony wall is smooth and thin. The external ear canals are within normal limits.

AGE

12 Years

A small fat-attenuating region is visible in the right digastric muscle, measuring 5 x 3 x 9 mm in size.

The submandibular and medial retropharyngeal lymph nodes are small and elongated with a normal short-to-long-axis-ratio is < 0.5, the attenuation pattern is uniform.

The osseous and soft tissue structures of the neck are within normal limits.

Multiple small subcutaneous lipomas are seen in the right axillary region.

INTERPRETED BY

Sebastian Schaub,
 DVM Dr. med. vet.
 DipECVDI

COMPUTED TOMOGRAPHIC DIAGNOSIS

- Small intramuscular lipoma right digastric muscle
- Multiple small subcutaneous lipomas right axillary region
- Otherwise normal skull and neck

HOSPITAL NAME

Animal Surgical
 Center

INTERPRETATION OF THE FINDINGS & FURTHER RECOMMENDATIONS
REFERRING VET

Peace Love Pets

The CT study presents no abnormalities explaining the clinical signs. Check for any lesion of the rostral aspects of the oral cavity, not included in the field of view.

INVOICE

26519

DATE

10/20/21



PATIENT

Barkley Smith

SPECIES

Canine

BREED

Mixed

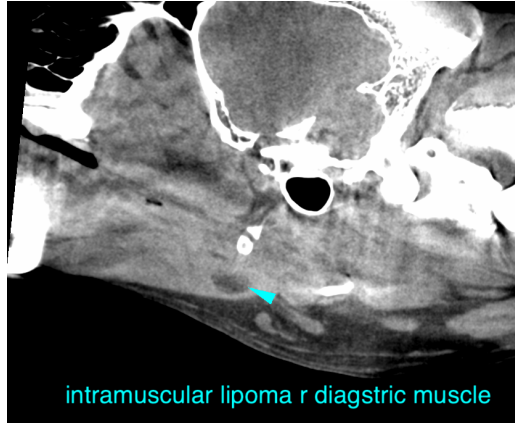

SEX

Neutered Male

TECHNICAL COMMENTS

Please provide a post contrast study for best diagnostic value.

AGE

12 Years

The information and recommendations provided are based on the images presented by the referring veterinarian. No evaluation can be communicated regarding pathology that was not visible in the image/video clips provided.

Thank you for this referral. If the clinical or image interpretation does not parallel your findings or if I can be of any further assistance please contact me.

INTERPRETED BY

Sebastian Schaub,
DVM Dr. med. vet.
DipECVDI

Sebastian Schaub, Sebastian Schaub, DVM, Dr. med. vet. DipECVDI
sebast.schaub@gmail.com

HOSPITAL NAME

Animal Surgical
Center

REFERRING VET

Peace Love Pets

INVOICE

26519

DATE

10/20/21