



PATIENT PRESENTING CLINICAL SIGNS

Patient: Little One Hart
History: Little One has been non weight bearing since Friday (10/1) morning. She was able to hop down stairs but not back up them.

SPECIES: Abnormal PE/Chem/CBC/UA Results: CRANIAL DRAWER LEFT HIND, PATELLA APPEARS IN POSITION

Canine RADIOGRAPHIC STUDY OF THE STIFLE JOINTS

Radiographs of the stifle joints in two orthogonal imaging planes are provided for review.

BREED RADIOGRAPHIC FINDINGS

Mix

The left stifle joint presents a mild to moderate intracapsular soft tissue swelling. There is evidence of mild osteophyte new bone formation of the periarticular bones of the left stifle joint. There is mild cranial subluxation of the tibial plateau relative to the most distal point of the femoral condyles.

SEX

Spayed Female

The right stifle joint presents smooth osseous margins, and no evidence of articular swelling, unremarkable.

AGE RADIOGRAPHIC DIAGNOSIS

12 Years 4 Months

- Articular swelling left stifle joint
- Mild degenerative osteoarthritis left stifle joint
- Left sided cranial tibial subluxation
- Normal right stifle joint

INTERPRETED BY

Sebastian Schaub,
 DVM Dr. med. vet.
 DipECVDP

INTERPRETATION OF THE FINDINGS & FURTHER RECOMMENDATIONS

The radiographic study supports the diagnosis of cranial cruciate ligament failure ± meniscal disease and secondary degenerative osteoarthritis and joint effusion.

HOSPITAL NAME

Elizabeth AH

REFERRING VET

Kim Allyn, DVM

INVOICE

12489

DATE

10/2/21



PATIENT

Little One Hart

SPECIES

Canine

BREED

Mix

SEX

Spayed Female

AGE

12 Years 4 Months

INTERPRETED BY

Sebastian Schaub,
DVM Dr. med. vet.
DipECVDI

HOSPITAL NAME

Elizabeth AH

REFERRING VET

Kim Allyn, DVM

INVOICE

12489

DATE

10/2/21

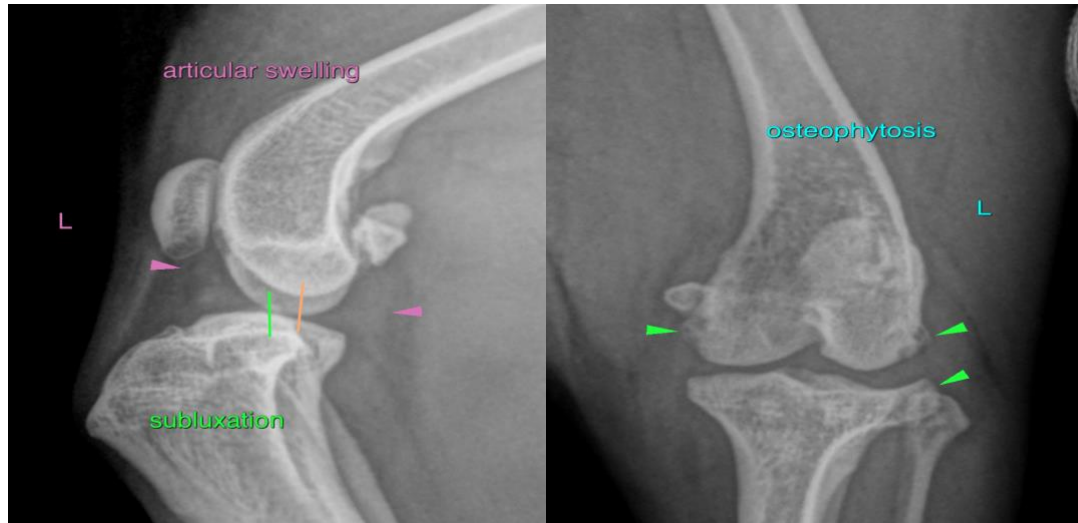

The information and recommendations provided are based on the images presented by the referring veterinarian. No evaluation can be communicated regarding pathology that was not visible in the image/video clips provided.

Thank you for this referral. If the clinical or image interpretation does not parallel your findings or if I can be of any further assistance please contact me.

Sebastian Schaub, Sebastian Schaub, DVM, Dr. med. vet. DipECVDI
sebast.schaub@gmail.com