



PATIENT PRESENTING CLINICAL SIGNS

PATIENT Harry Galicia
SPECIES Canine
BREED Miniature Poodle

History: Presented for second opinion on coughing/gagging. Started approx 1 week after bringing home. Seen at rDVM 8/27 - radiographs taken, consult stated images consistent with bronchitis. (Rads or report not available at time of second opinion) Clavamox, cough tabs, chlorphenaramine (minimal to no improvement). 9/8- Nebulization (gentamycin, albuterol), hydrocodone, temaril-P (moderate improvement), 9/26 - refill Temaril - P, patient still coughing. P has just finished last course of Temaril-P and is still having significant coughing/gagging episodes - worse during excitement or activity. Housemate (1 y/o poodle) not showing any clinical signs at this time .

RADIOGRAPHIC STUDY OF THE THORAX

SEX

Intact Male
 Radiographs of the thorax in three imaging planes are provided for review.

RADIOGRAPHIC FINDINGS

AGE

4.4 Months
 The surrounding bony structures are within normal limits, the growth plates are age related open. The extrathoracic soft tissues present homogeneous without abnormalities.

The heart is of normal size and shape, there is no evidence of cardiac chamber or vascular enlargement. The pulmonary vasculature is within normal limits.

INTERPRETED BY

Sebastian Schaub,
 DVM Dr. med. vet.
 DipECVDI
 The cranial mediastinum presents the expected soft tissue opacity. The mediastinal width is less than twice the width of the vertebral column at the same level.

HOSPITAL NAME

Boca Park AH
 The trachea is normal in diameter and presents the anticipated course. The luminal outline of the trachea is smooth.

REFERRING VET

Dr. Ashman
 A mild increased visibility of the bronchial walls is present.
 The lung parenchyma presents the expected architecture and opacity; the intrapulmonary vascular branching is seen up to the third order lung vessels.
 The diaphragm is well delineated with even surface and the expected mild cranial bulging of the diaphragmatic cupola.

INVOICE

13491

RADIOGRAPHIC DIAGNOSIS

- Mild bronchial pattern

DATE

10-2-21



PATIENT INTERPRETATION OF THE FINDINGS & FURTHER RECOMMENDATIONS

Harry Galicia The mild bronchial pattern is suggestive for underlying bronchitis and both inflammatory (e.g. allergic, eosinophilic) as well as infectious causes (e.g. viral, bacterial, parasitic) are considerations. If clinical signs are refractory to empirical management – including prophylactic deworming – bronchoscopy including BAL can be considered.

SPECIES

Canine

BREED

Miniature Poodle

SEX

Intact Male

AGE

4.4 Months

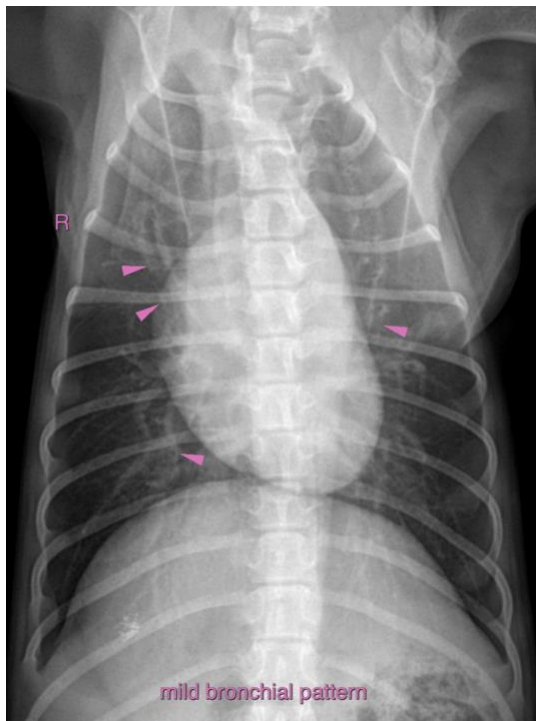

INTERPRETED BY

Sebastian Schaub,
DVM Dr. med. vet.
DipECVDI

HOSPITAL NAME

Boca Park AH

REFERRING VET

Dr. Ashman

The information and recommendations provided are based on the images presented by the referring veterinarian. No evaluation can be communicated regarding pathology that was not visible in the image/video clips provided.

Thank you for this referral. If the clinical or image interpretation does not parallel your findings or if I can be of any further assistance please contact me.

Sebastian Schaub, Sebastian Schaub, DVM, Dr. med. vet. DipECVDI
sebast.schaub@gmail.com

INVOICE

13491

DATE

10-2-21

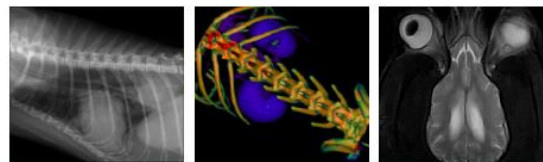

PATIENT

Harry Galicia

SPECIES

Canine

BREED

Miniature Poodle

SEX

Intact Male

AGE

4.4 Months

INTERPRETED BY

Sebastian Schaub,
DVM Dr. med. vet.
DipECVDI

HOSPITAL NAME

Boca Park AH

REFERRING VET

Dr. Ashman

INVOICE

13491

DATE

10-2-21