



PATIENT PRESENTING CLINICAL SIGNS

Harper Longely History: Patient referred by Companion Animal Clinic. Swelling/mass noted on larynx. O would like to know if this is a mass and/or if it is operable

SPECIES Abnormal PE/Chem/CBC/UA Results:

Canine **COMPUTED TOMOGRAPHIC STUDY OF THE CERVICAL SPINE**

A high resolution pre- and post-contrast CT study of the cervical spine is provided for review.

BREED **COMPUTED TOMOGRAPHIC FINDINGS**

Chihuahua Multiple sutures of the calvarium are incompletely ossified.

SEX The mucosal lining of the arytenoid cartilages including the vocal folds are prominent and appear bilaterally symmetric swollen.

Spayed Female

AGE The intervertebral disc space C6/C7 is v-shaped narrowed and mild dorsal tipping of the cranial vertebral endplate of C7 is visible. The intervertebral disc space C7/Th1 has a mild v-shaped conformation. The vertebral endplates C6/C7 present mild spondylosis formation

6 Years

COMPUTED TOMOGRAPHIC DIAGNOSIS

INTERPRETED BY

- Possible mucosal swelling laryngeal mucosal lining
- Discopathy C6/C7 and C7/T1
- Spondylosis deformans C6/C7

Sebastian Schaub,
DVM Dr. med. vet.
DipECVDI

INTERPRETATION OF THE FINDINGS & FURTHER RECOMMENDATIONS

HOSPITAL NAME

Wilvet Salem

The findings are not specific, but there is subjective generalized swelling of the laryngeal mucosal lining such as edema due to inflammation (e.g. allergic, infectious) or less likely neoplastic transformation (e.g. round cell neoplasia). The CT findings have to be correlated with the findings of clinical inspection of the larynx. A cyto brush can be considered as advanced diagnostic test. No distinct mass is appreciated.

REFERRING VET

Dr. Crystal Ebert

INVOICE

13484

DATE

10/2/21



PATIENT

Harper Longely

SPECIES

Canine

BREED

Chihuahua

SEX

Spayed Female

AGE

6 Years

INTERPRETED BY

Sebastian Schaub,
DVM Dr. med. vet.
DipECVDI

HOSPITAL NAME

Wilvet Salem

REFERRING VET

Dr. Crystal Ebert

INVOICE

13484

DATE

10/2/21

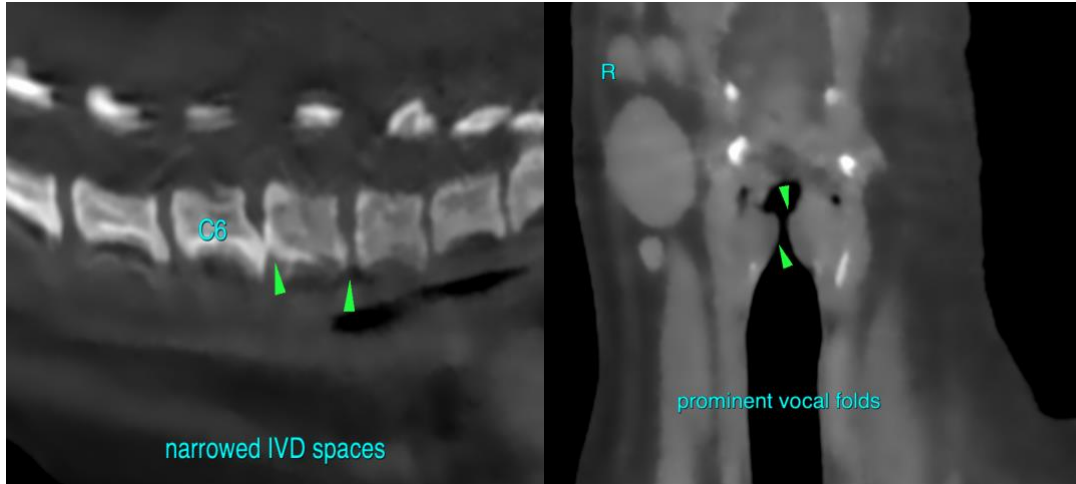

The information and recommendations provided are based on the images presented by the referring veterinarian. No evaluation can be communicated regarding pathology that was not visible in the image/video clips provided.

Thank you for this referral. If the clinical or image interpretation does not parallel your findings or if I can be of any further assistance please contact me.

Sebastian Schaub, Sebastian Schaub, DVM, Dr. med. vet. DipECVDI
sebast.schaub@gmail.com