



**PATIENT PRESENTING CLINICAL SIGNS**

**PATIENT** George Johnson  
**SPECIES** History: Intermittent bruxism. 1 week ago noted profuse fluid leaking from AS. Cytology external ear canal showed 1+ yeast. Noted to have horners several days later after starting saline/dex/conofite solution, noted TM was yellow/opaque with clumps of material in middle ear. CT showed fluid in middle ear; myringotomy performed to remove large clumps of light tan mucus + fluid. Culture pending  
**Feline** Abnormal PE/Chem/CBC/UA Results:

**COMPUTED TOMOGRAPHIC STUDY OF THE SKULL**

**BREED**

**Devon Rex** A high resolution pre- and post-contrast CT study of the skull is provided for review.

**COMPUTED TOMOGRAPHIC FINDINGS**

**SEX**

**Neutered Male** The pictured parts of the dentition are complete and unremarkable in all jaw quadrants.

**AGE**

**7 Years** The nasal cavity presents the expected aerated spaces between thin and even conchae and turbinates with smooth mucosal lining. The nasopharynx is aerated, unremarkable.  
 Both temporomandibular joints present congruent joint spaces with even subchondral bone surfaces and are considered within normal limits.

**INTERPRETED BY**

**Sebastian Schaub, DVM Dr. med. vet. DipECVDI** The left tympanic bulla contains uniform soft tissue attenuating and non-contrast enhancing material. The osseous lining of the left tympanic bulla is mildly thickened and smooth. The external ear canals are within normal limits.  
 The brain presents no deviation from normal anatomy and symmetry. The brain parenchyma is homogeneous and within normal limits for attenuation and distribution of contrast enhancement. The ventricular system is non-dilated and symmetric.

**HOSPITAL NAME**

**San Fransisco SPCA** The submandibular and medial retropharyngeal lymph nodes are small and elongated with a normal short-to-long-axis-ratio is < 0.5, the attenuation and contrast enhancement pattern is uniform.

**COMPUTED TOMOGRAPHIC DIAGNOSIS**

**REFERRING VET**

**Marissa Woodall-Johnson**

- Left sided otitis media

**INTERPRETATION OF THE FINDINGS & FURTHER RECOMMENDATIONS**

**INVOICE**

**13488** The CT study is consistent with left sided otitis media and myringotomy has already been performed including sampling for microbial culture. If clinical signs are refractory to medical therapy based on bacterial sensitivity testing, a ventral bulla osteotomy might be considered as next treatment option.

**DATE**

10/2/21



**PATIENT**

George Johnson

**SPECIES**

Feline

**BREED**

Devon Rex

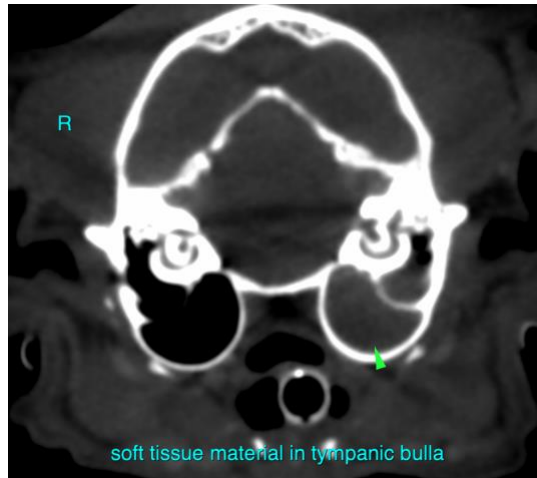

**SEX**

Neutered Male

**The information and recommendations provided are based on the images presented by the referring veterinarian. No evaluation can be communicated regarding pathology that was not visible in the image/video clips provided.**

**AGE**

7 Years

Thank you for this referral. If the clinical or image interpretation does not parallel your findings or if I can be of any further assistance please contact me.

**Sebastian Schaub**, Sebastian Schaub, DVM, Dr. med. vet. DipECVDI  
sebast.schaub@gmail.com

**INTERPRETED BY**

Sebastian Schaub,  
DVM Dr. med. vet.  
DipECVDI

**HOSPITAL NAME**

San Fransisco SPCA

**REFERRING VET**

Marissa Woodall-  
Johnson

**INVOICE**

13488

**DATE**

10/2/21