



PATIENT PRESENTING CLINICAL SIGNS

PATIENT
Sterling Gore
Owners noticed a palpable abdominal mass. Ultrasound: Within the mid abdomen is a hyperechoic and heterogonous encapsulated mass that fills the majority of the abdomen.

SPECIES COMPUTED TOMOGRAPHY OF THE ABDOMEN

SPECIES
Feline
A high resolution pre- and post-contrast CT study of the abdomen is provided for review.

COMPUTED TOMOGRAPHIC FINDINGS

BREED
The body condition score is 2/9

BREED
DSH
Due to the decreased body condition score, there is a lack of peritoneal fat, and the serosal peritoneal detail is lost, effacing the margins of the abdominal organs. The abdomen is distended.

SEX
In the mid abdomen, a soft tissue attenuating and heterogeneous contrast enhancing ovoidal shaped soft tissue mass is visible measuring 7.0 x 5.6 x 9.9 cm in size. The mass is centrifugally displacing the intestinal loops.

SEX
MN
The hepatic volume is moderately increased, and the liver is protruding caudally beyond the costal arch. The hepatic parenchyma has a heterogeneous contrast enhancement pattern with multiple roundish hypoattenuating intraparenchymal nodular lesions.

AGE
7 Years
The spleen is deviated laterally and presents with the expected size and shape, post contrast administration, the splenic parenchyma has a uniform contrast enhancement pattern.

INTERPRETED BY
Both kidneys present within normal limits for size, shape and organ architecture. After contrast administration a bilaterally symmetric and uniform nephro- and pyelogram is noted.

Sebastian Schaub, DVM
Dr. med. vet. DipECVDI

Ventral to L2 & L3, a uniform contrast enhancing, ill-defined soft tissue mass is seen, encompassing and ventrally deviating the aorta – including the celiac & cranial mesenteric artery – at the same level. The retroperitoneal mass is measuring approximately 3.5 x 1.8 x 2.6 cm in size.

HOSPITAL NAME COMPUTED TOMOGRAPHIC DIAGNOSIS

Critical Vet
Care/Suncoast
Veterinary

- Emaciation
- Sublumbar retroperitoneal soft tissue mass
- Large mid abdominal mass
- Nodular hepatopathy

REFERRING VET INTERPRETATION OF THE FINDINGS & FURTHER RECOMMENDATIONS

Dr. Young

The findings of the CT study are highly suggestive for disseminated neoplastic disease with a large mid abdominal mass, hepatic nodular lesions and a retroperitoneal mass. Potentials include lymphosarcoma, carcinoma or sarcoma. FNA sampling of the mass(es) can be used for further definition. As the masses are associated with delicate anatomical structures – including large abdominal vessels – surgery is considered not as an option here. Discussing palliative treatment options with oncologist is considered beneficial.

INVOICE

54704

DATE

10-19-22



PATIENT

Sterling Gore

SPECIES

Feline

BREED

DSH

SEX

MN

AGE

7 Years

INTERPRETED BY

Sebastian Schaub, DVM
Dr. med. vet. DipECVDI

HOSPITAL NAME

Critical Vet
Care/Suncoast
Veterinary

REFERRING VET

Dr. Young

INVOICE

54704

DATE

10-19-22

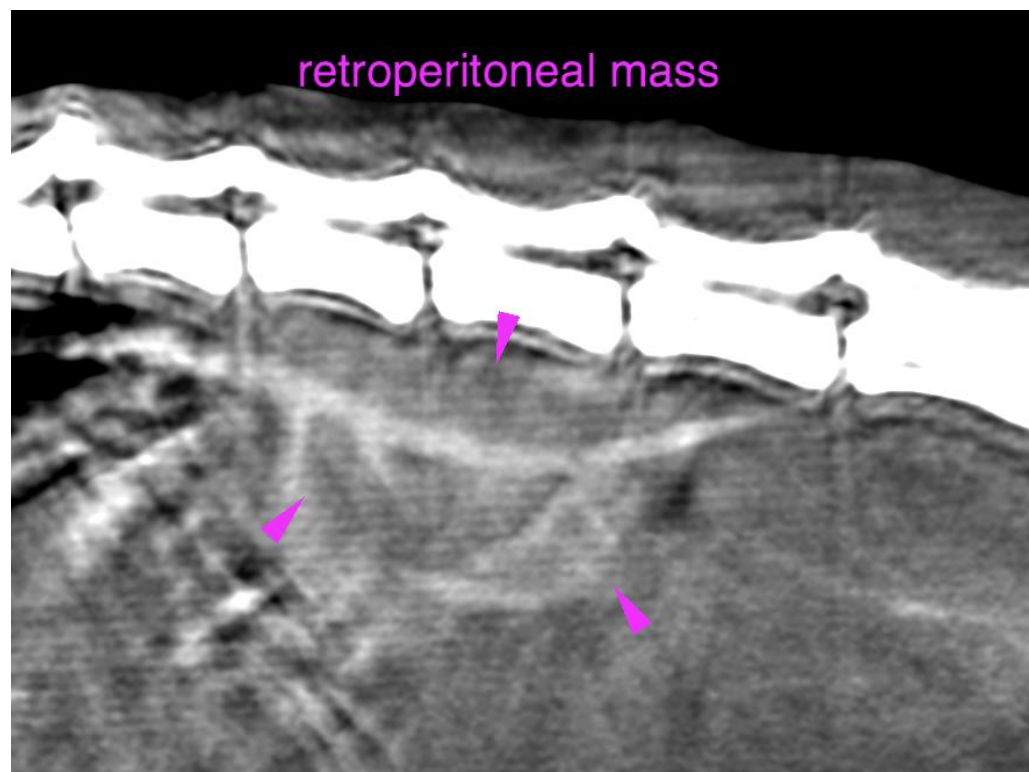
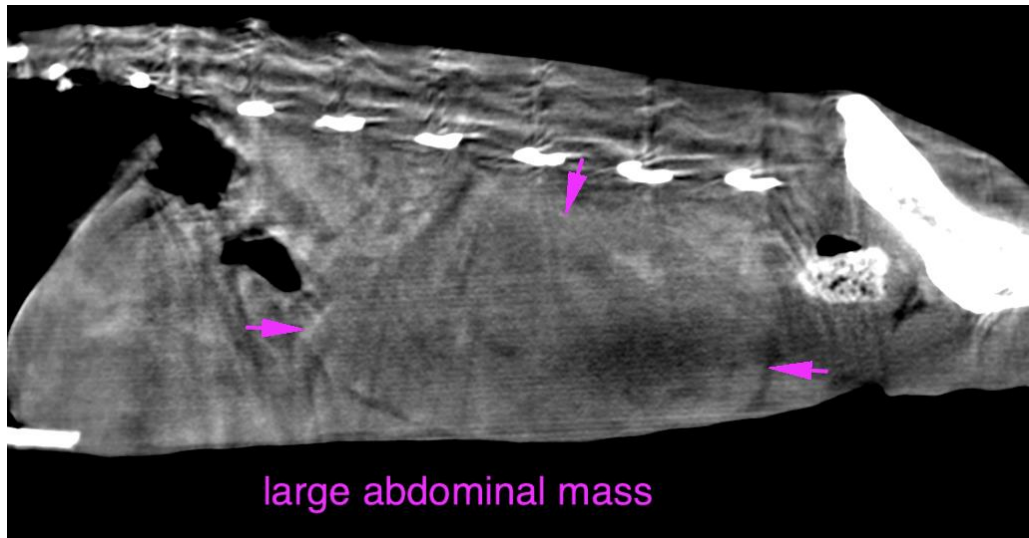



PATIENT

Sterling Gore

SPECIES

Feline

BREED

DSH

SEX

MN

AGE

7 Years

INTERPRETED BY

Sebastian Schaub, DVM
Dr. med. vet. DipECVDI

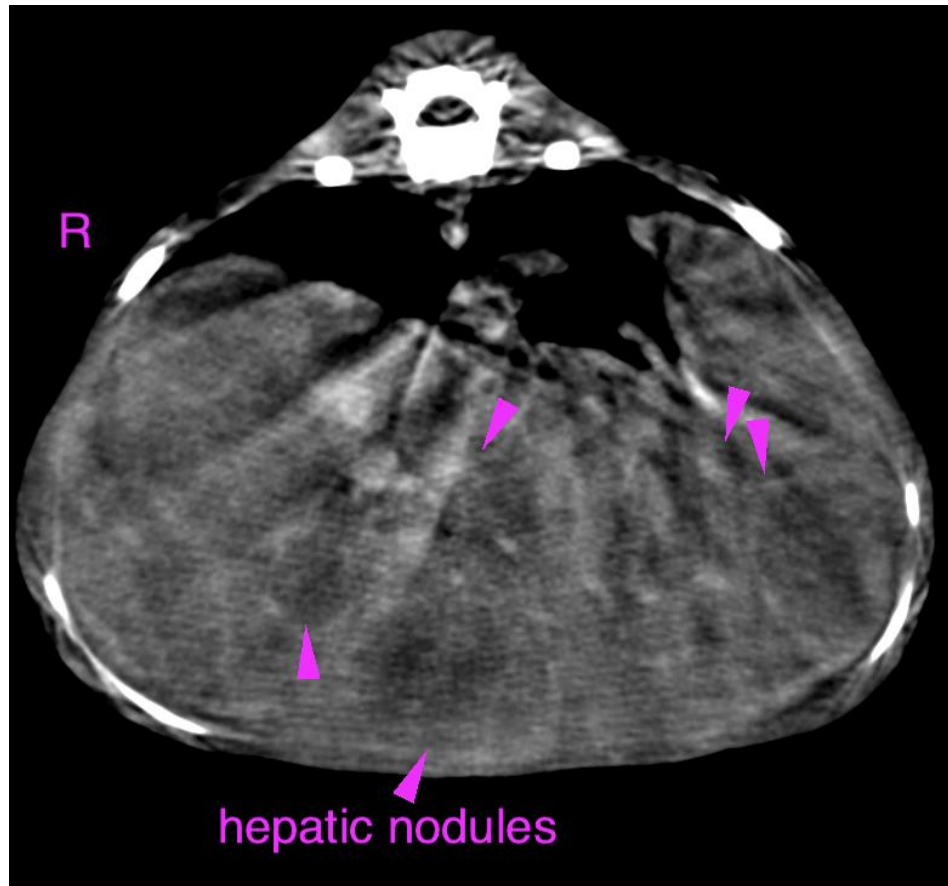

HOSPITAL NAME

Critical Vet
Care/Suncoast
Veterinary

The information and recommendations provided are based on the images presented by the referring veterinarian/sonographer. No evaluation can be communicated regarding pathology that was not visible in the image/video clips provided.

REFERRING VET

Dr. Young

Thank you for this referral. If the clinical or image interpretation does not parallel your findings or if I can be of any further assistance please contact me.

Sebastian Schaub, Sebastian Schaub, DVM, Dr. med. vet. DipECVDI
sebast.schaub@gmail.com

INVOICE

54704

DATE

10-19-22